Fairest Lord Jesus

Capo
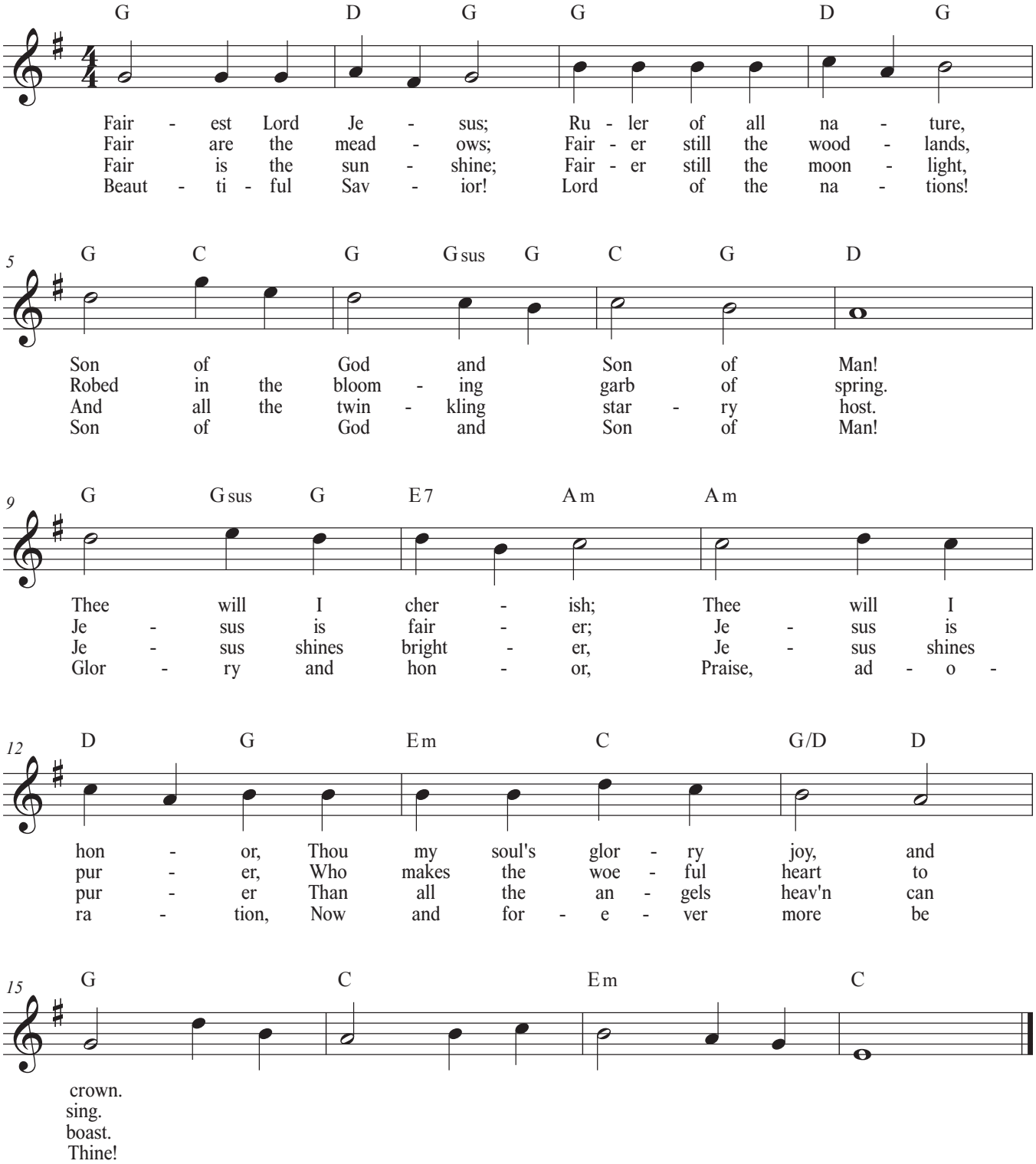
Capo 5