Swing Low Sweet Chariot
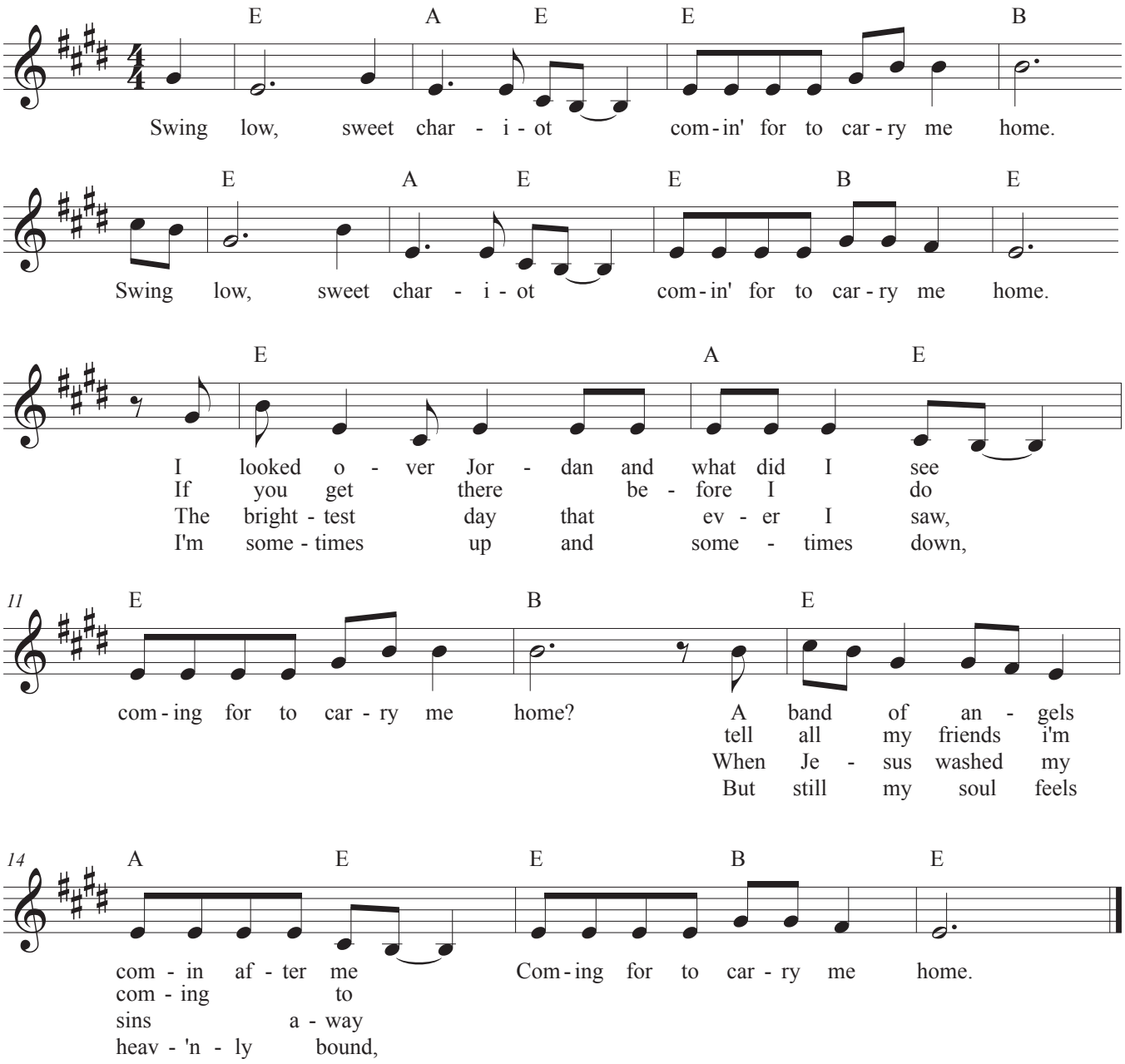
Swing! ♫ = ♩ ³ ♪