May The Mind Of Christ My Savior

Capo
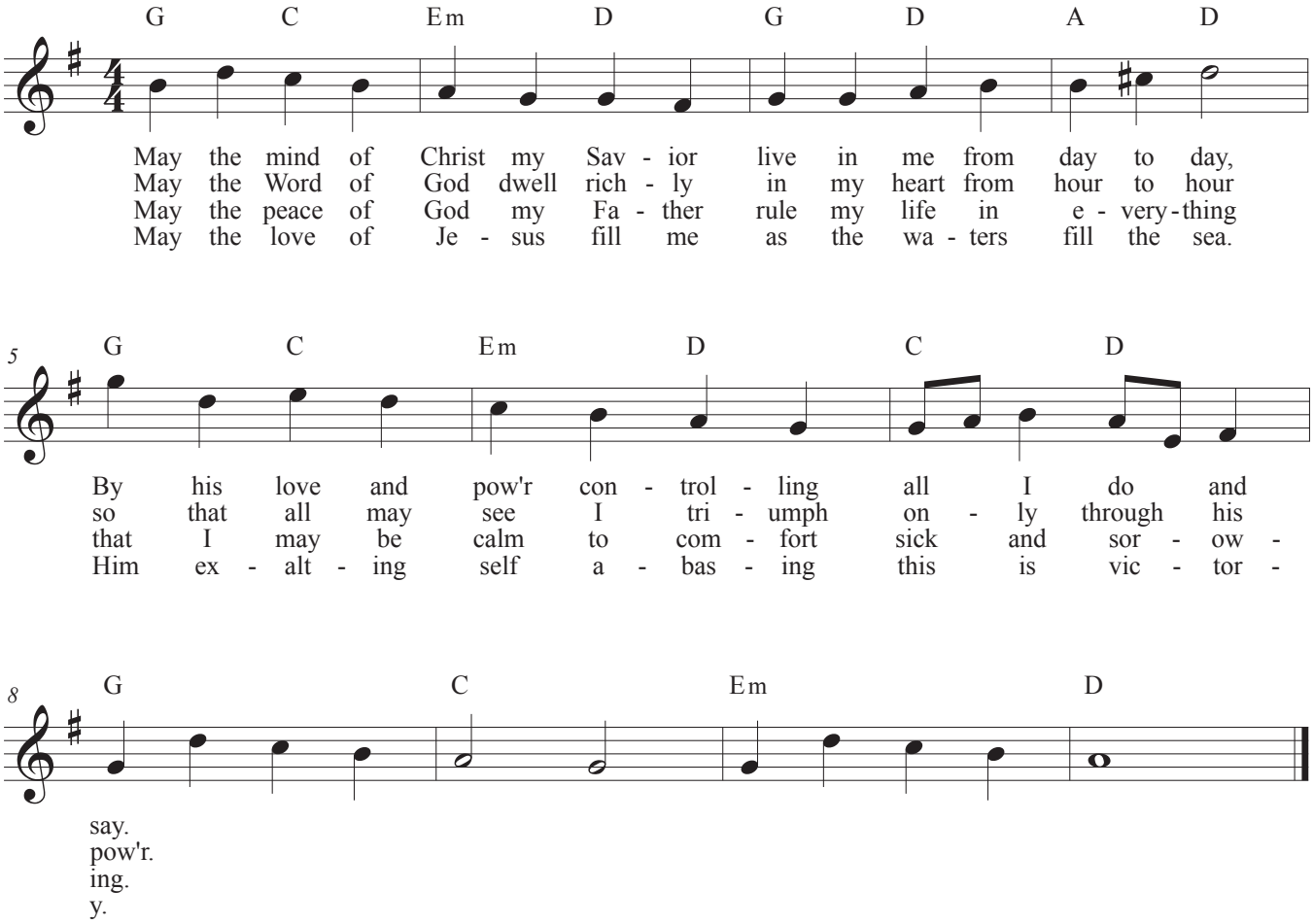
Capo 5