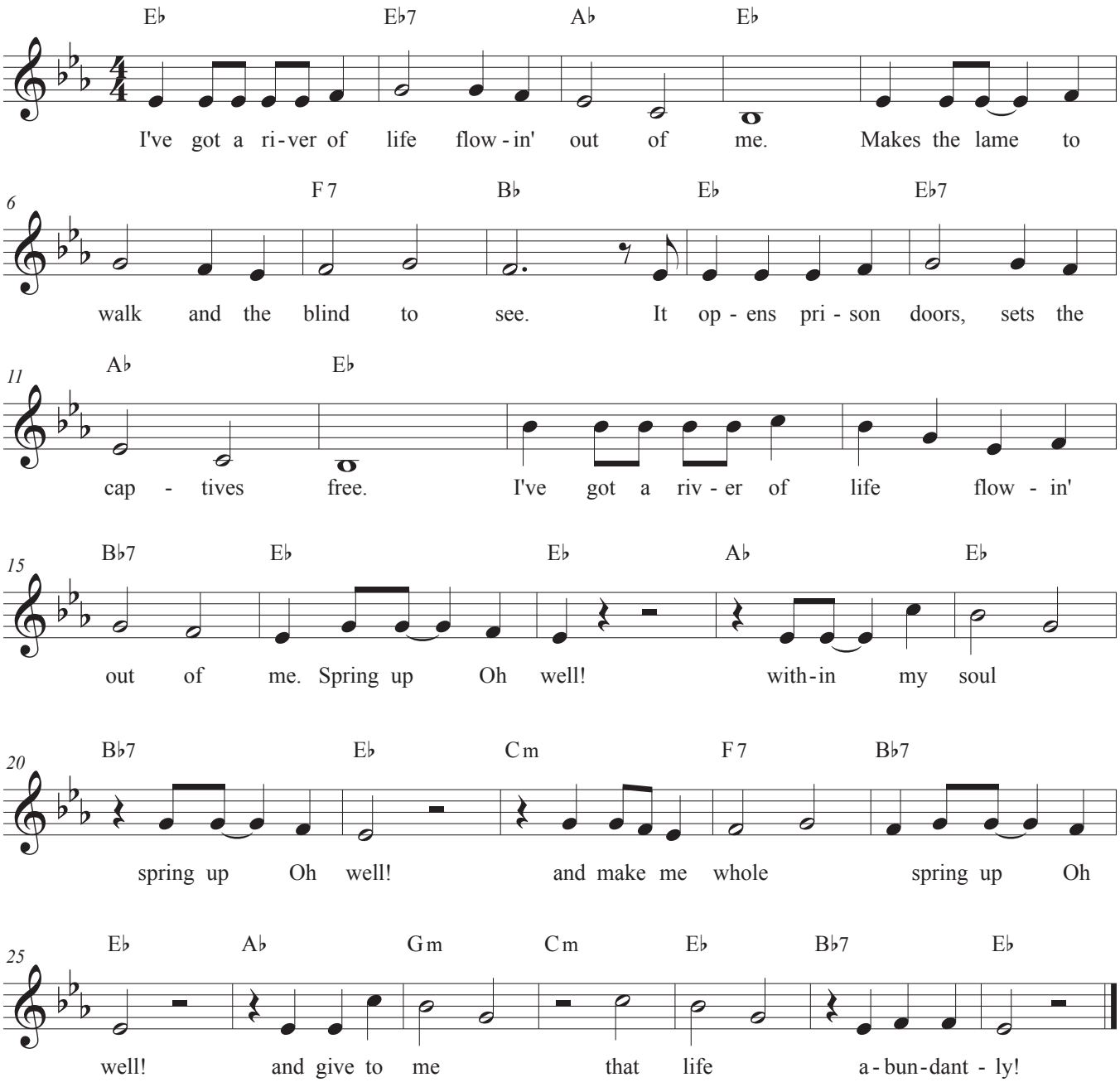I've Got A River Of Life