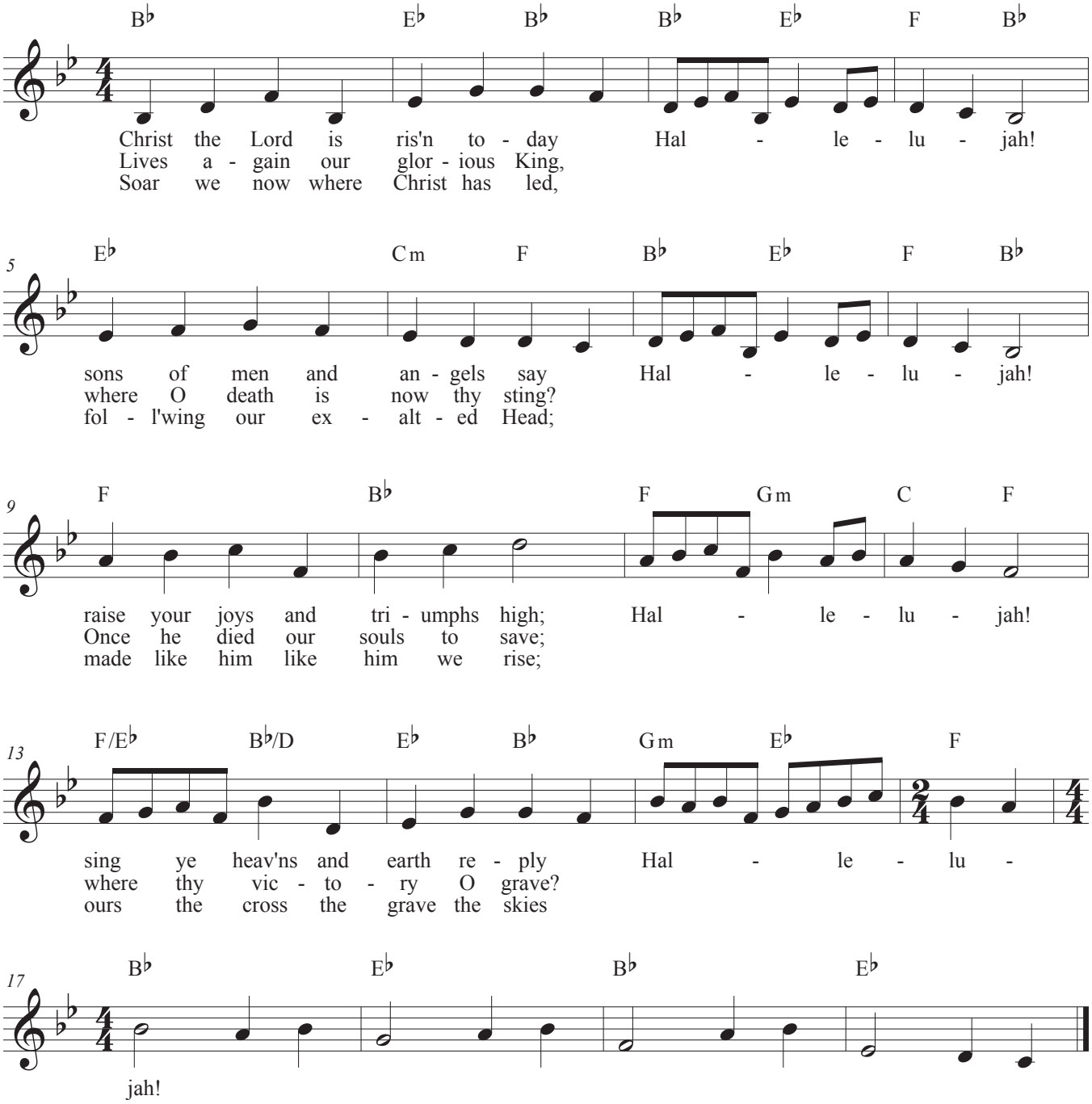Christ The Lord Is Risen Today