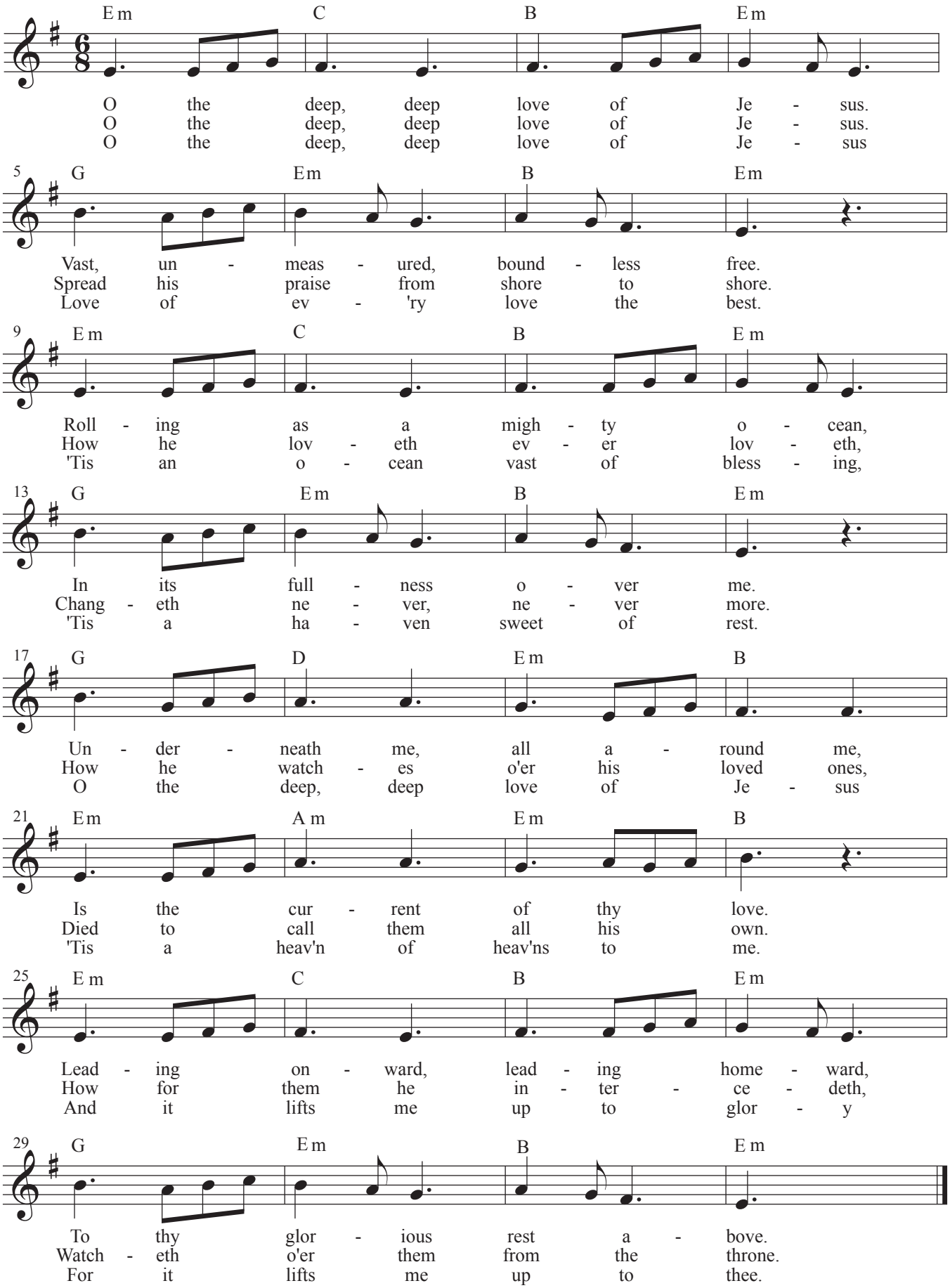O The Deep Deep Love Of Jesus