Christ Arose
Capo

Swing! ♫ = ♩ ³ ♪
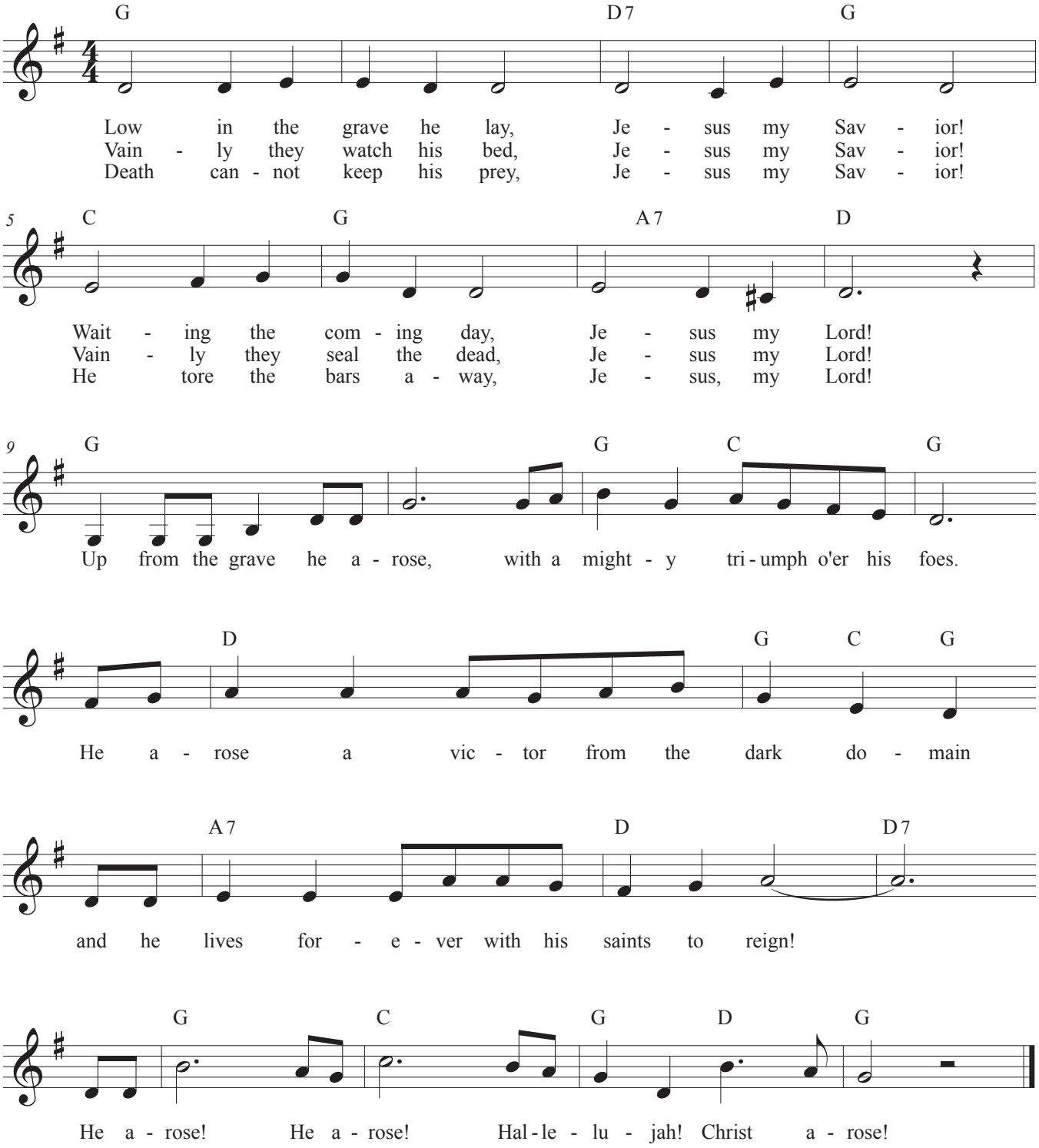
Capo 3