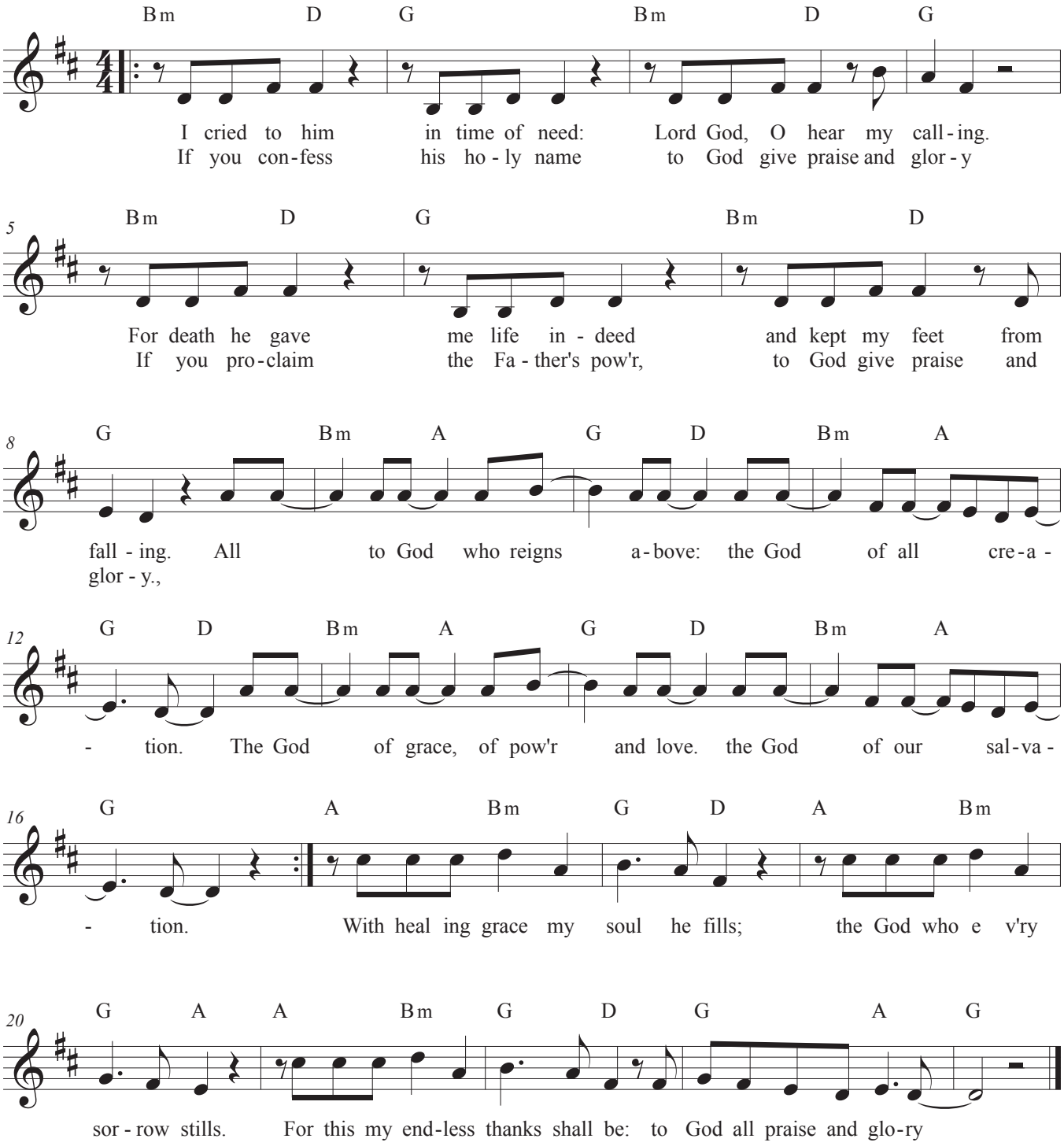All Praise To God