Jesus Shall Reign

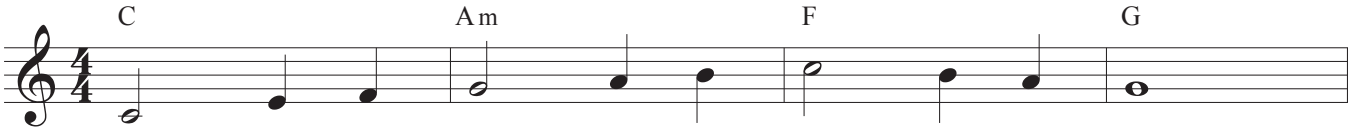

Je - sus shall reign where - 'er the - sun
To him shall end - less prayer be made,
Peo - ple and realms of ev - 'ry tongue
Bless - ings a - bound where - 'er he reigns;
Let ev - 'ry creat - ture rise and bring,

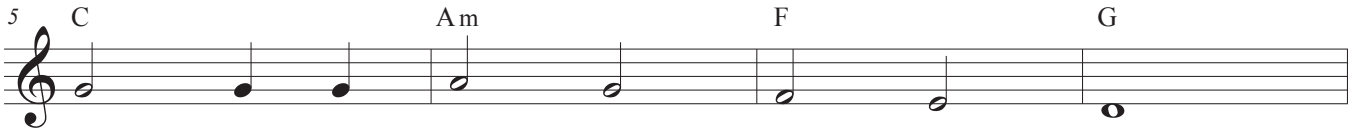

does his suc - ces - sive jour - ney's run;
and prais - es throng to crown his head;
dwell on his love with sweet - est song;
the pris - 'ner leaps to lose his chains,
pe - cu - liar hon - ors to our King

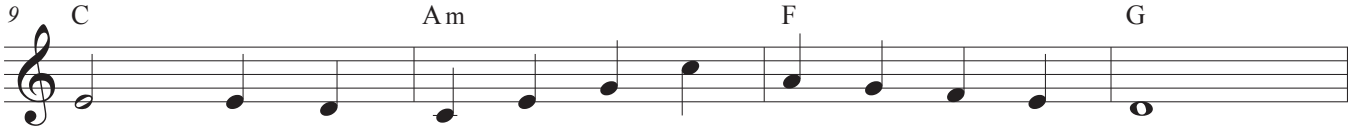

His king - dom stretch from shore to shore,
His name, like sweet per - fume shall rise
And in - fant voic - es shall pro - claim
the wear - y find e - ter - nal rest,
Ang - els de - scend with songs a - gain

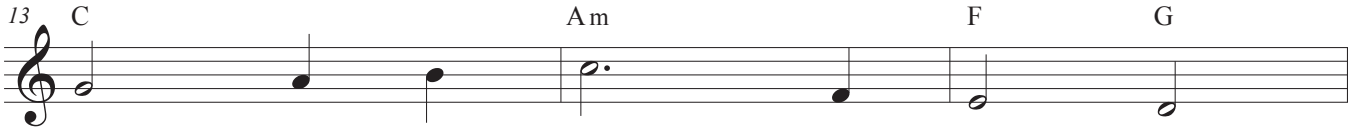

'till moons shall wax and wane no
with ev - 'ry mor - ning sa - cri -
their ear - ly bless - ings on his
and all the sons of want are
and earth re - peat the loud A -

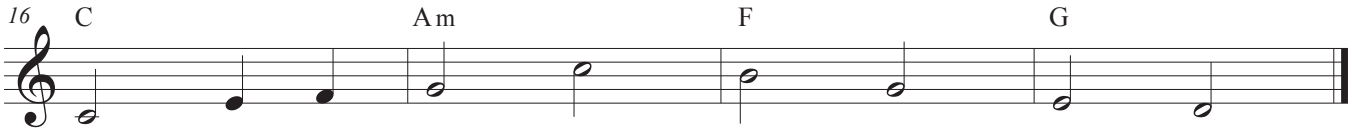

more.
fice.
name.
blessed.
men!