My Jesus I Love Thee

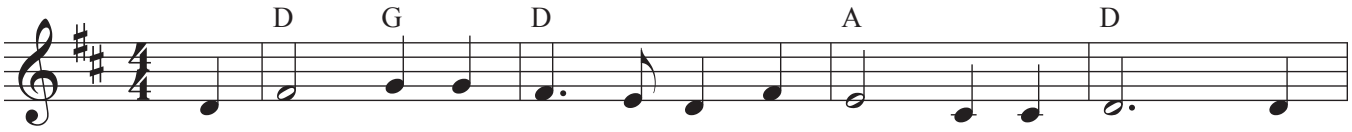

My Je - sus I love Thee, I know Thou art mine For
I love Thee be - cause Thou hast first lov - ed me And
I'll love Thee in life, and I'll love Thee in death I'll
In man - sions of glo - ry, and end - less de - light I'll

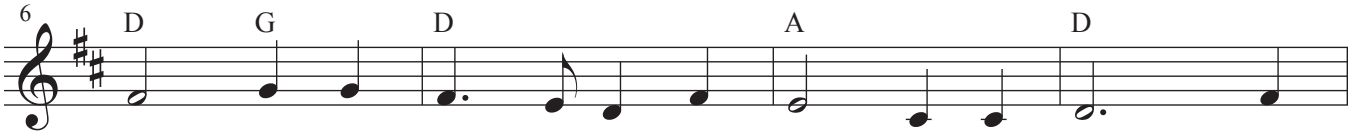

Thee all the fol - lies, of sin I re - sign My
pur - chased my par - don, on Cal - va - ry's tree I
praise Thee as long as Thou lend - est me breath And
ev - er a - dore Thee in heav - ven so bright And

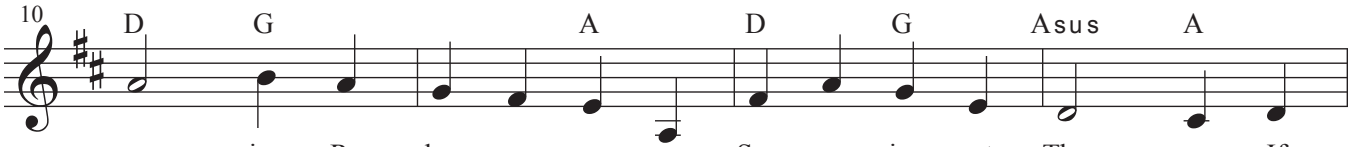

gra - cious Re - deem - er, my Sav - ior art Thou If
love Thee for wear - ing, the thorns on Thy brow If
say when the death - dew, lies cold on my brow If
sing with the glit - ter - ing crown on my brow If

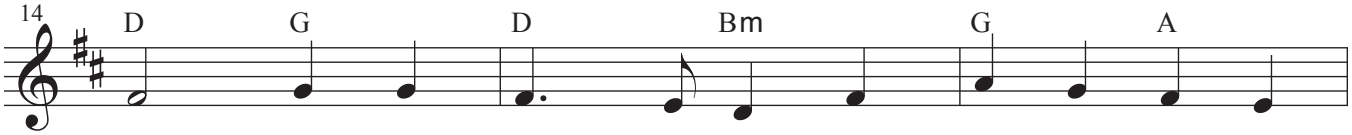

ev - er I loved Thee, my Je - sus 'tis
ev - er I loved Thee, my Je - sus 'tis
ev - er I loved Thee, my Je - sus 'tis
ev - er I loved Thee, my Je - sus 'tis

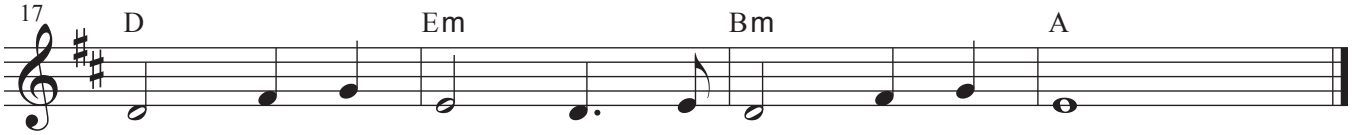

now.
now.
now.
now.