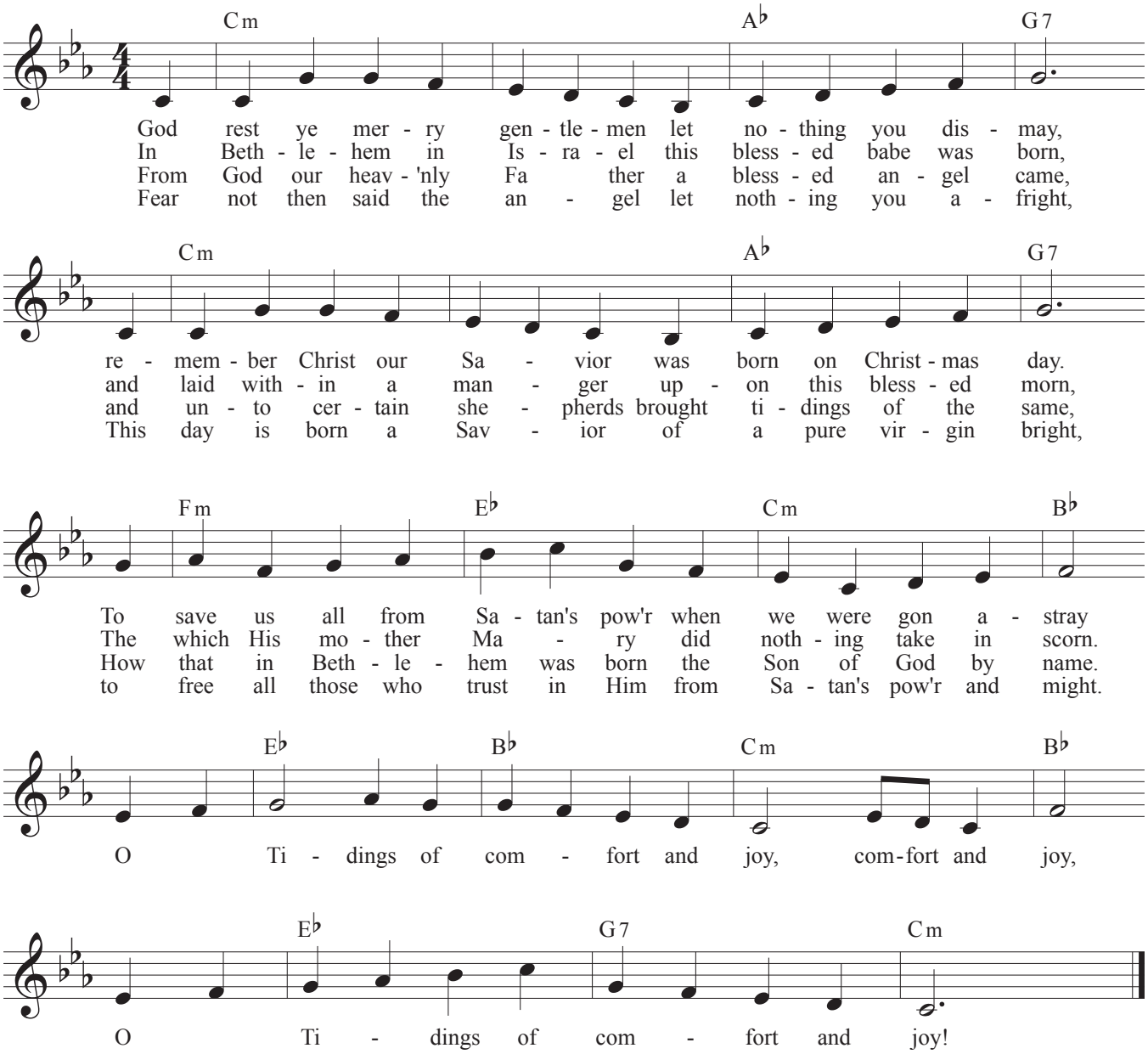God Rest Ye Merry Gentlemen