How Sweet The Name Of Jesus Sounds

Capo
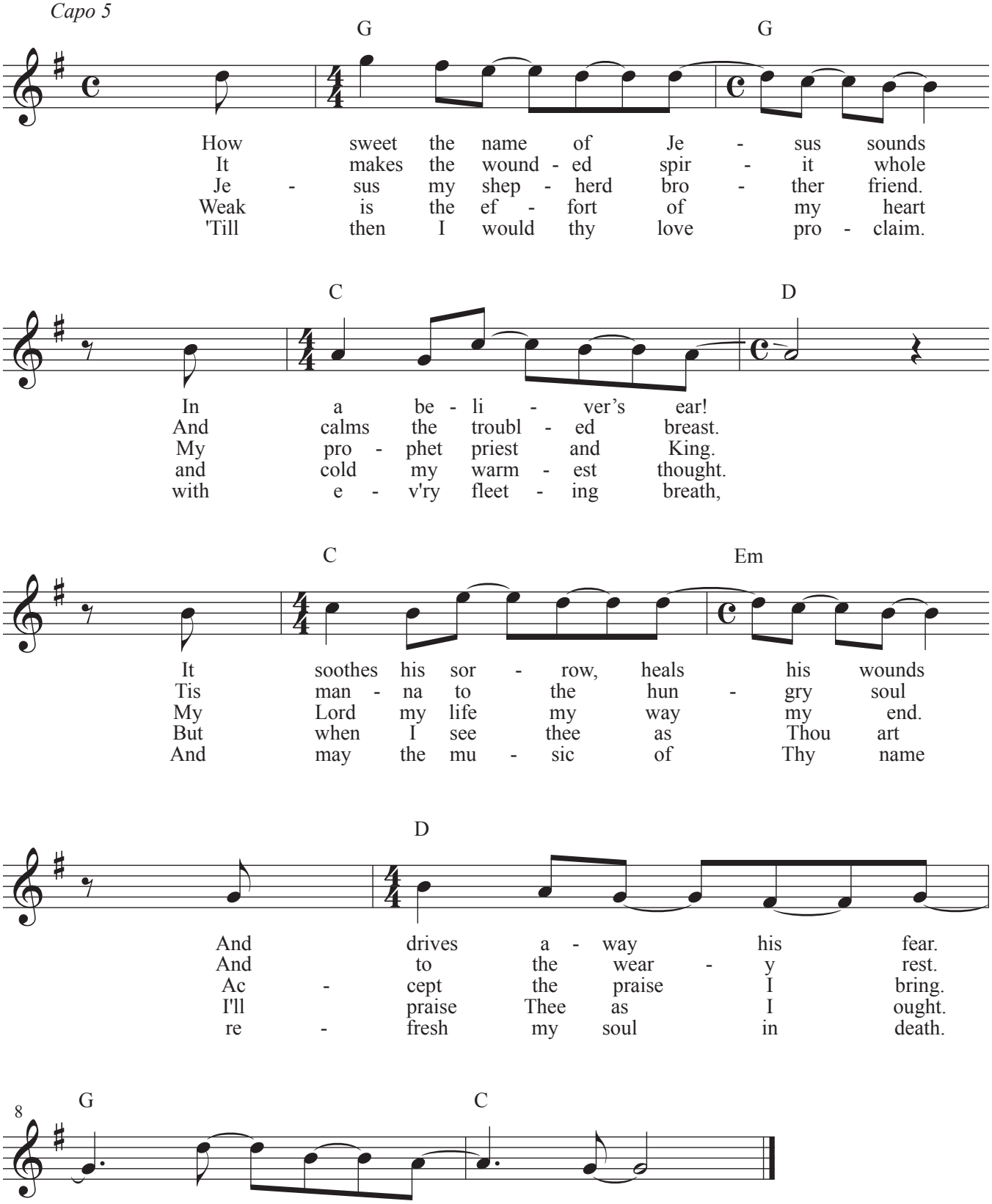
Capo 5