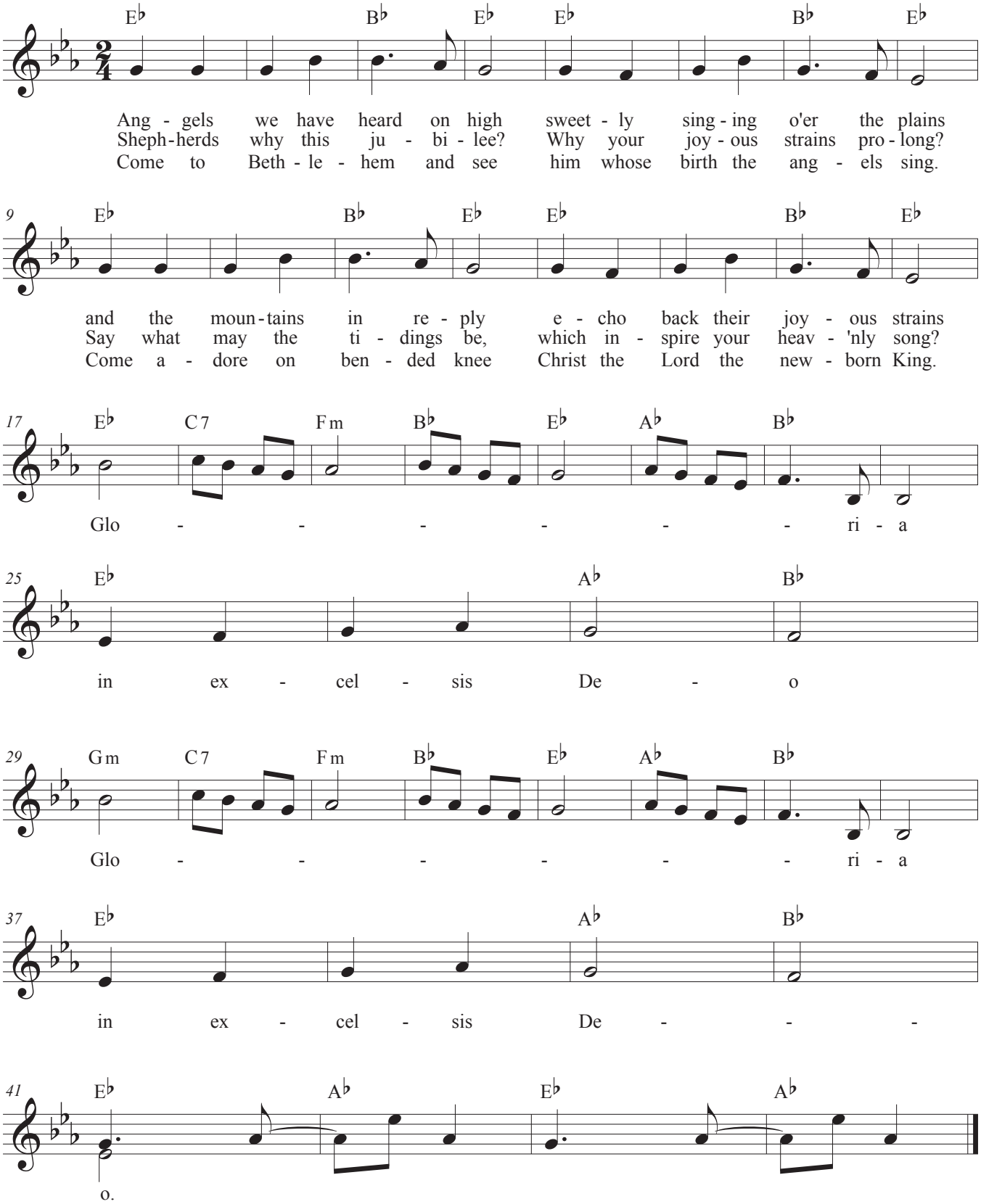Angels We Have Heard On High