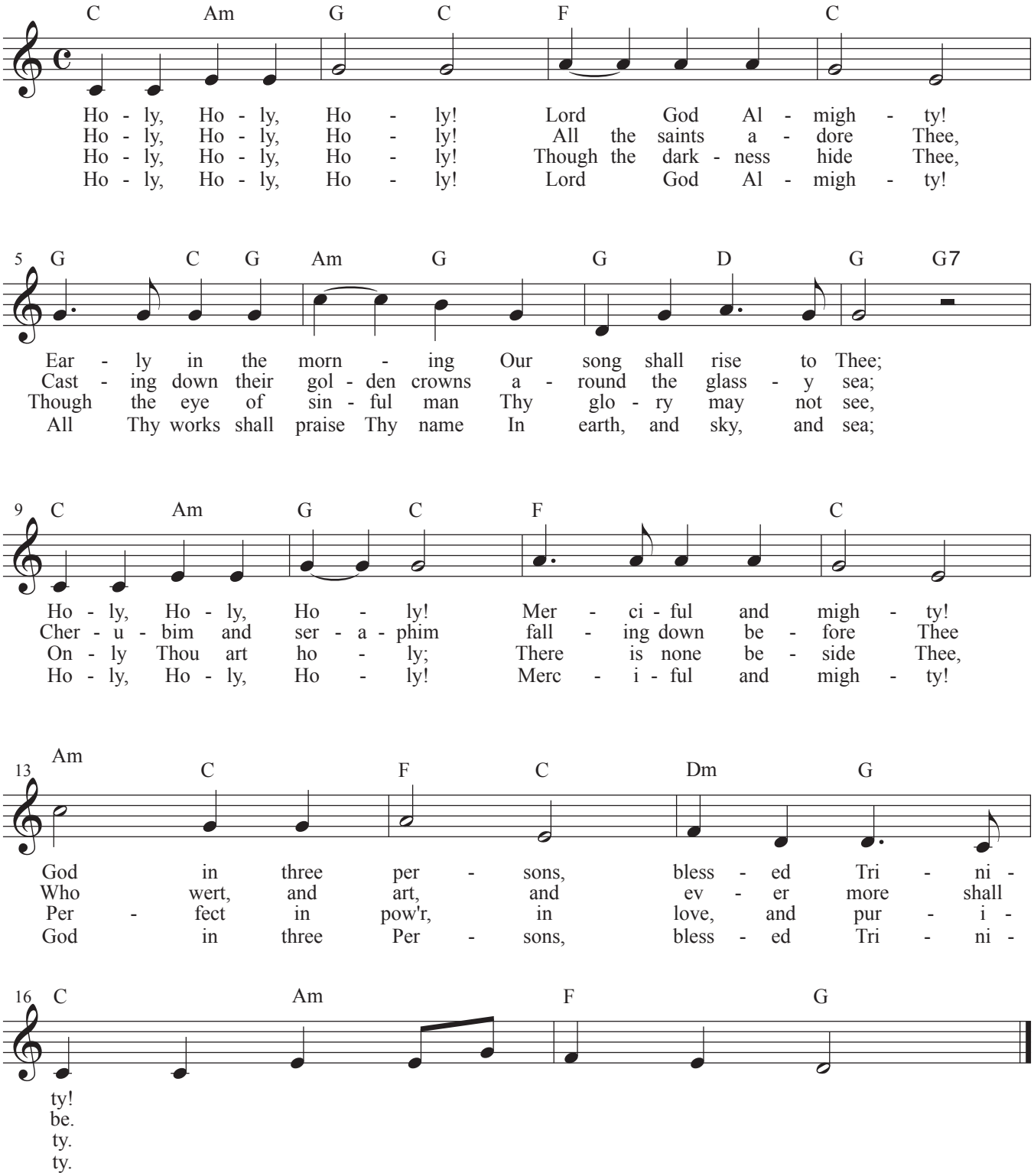Holy, Holy, Holy