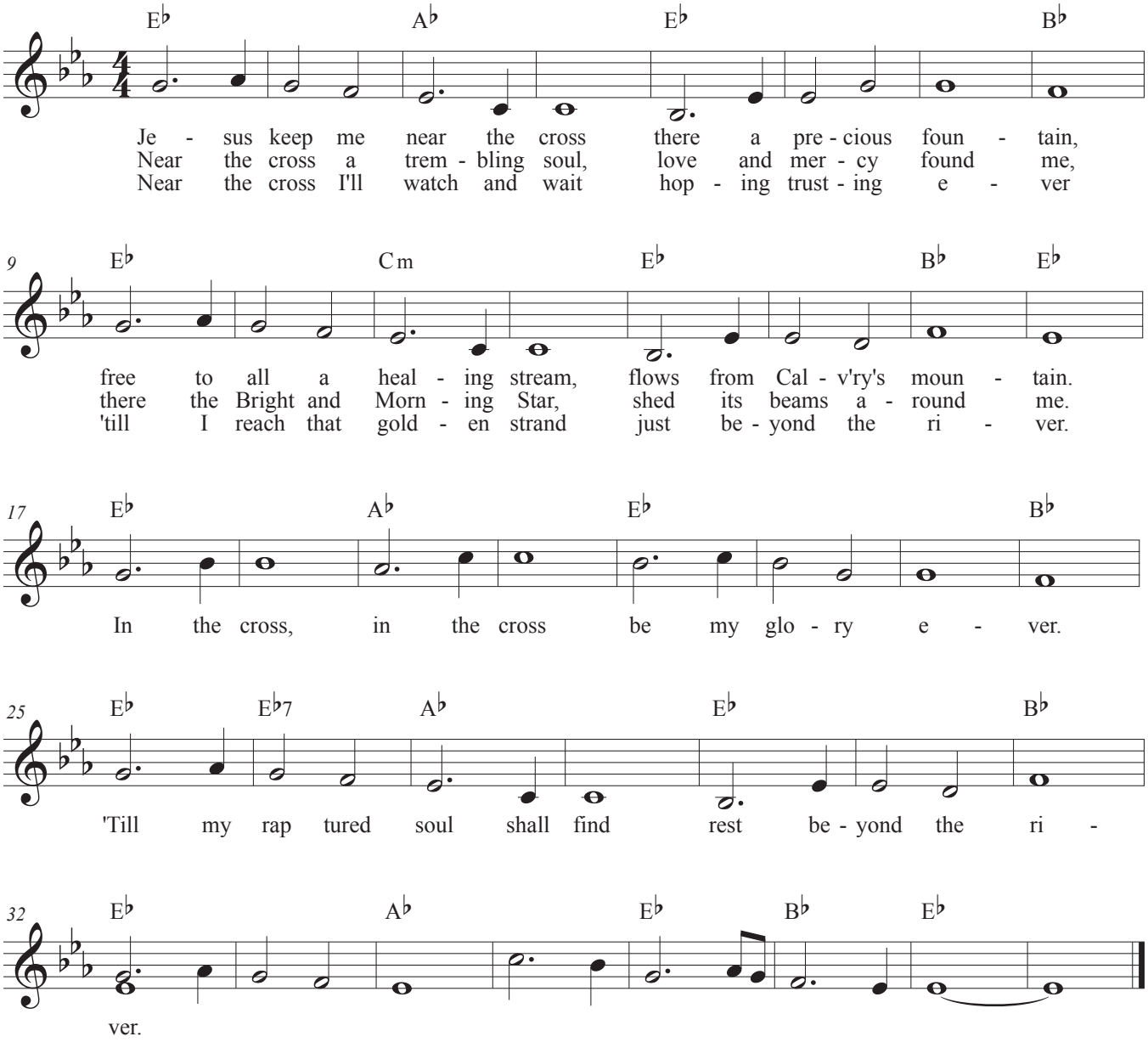Jesus Keep Me Near The Cross