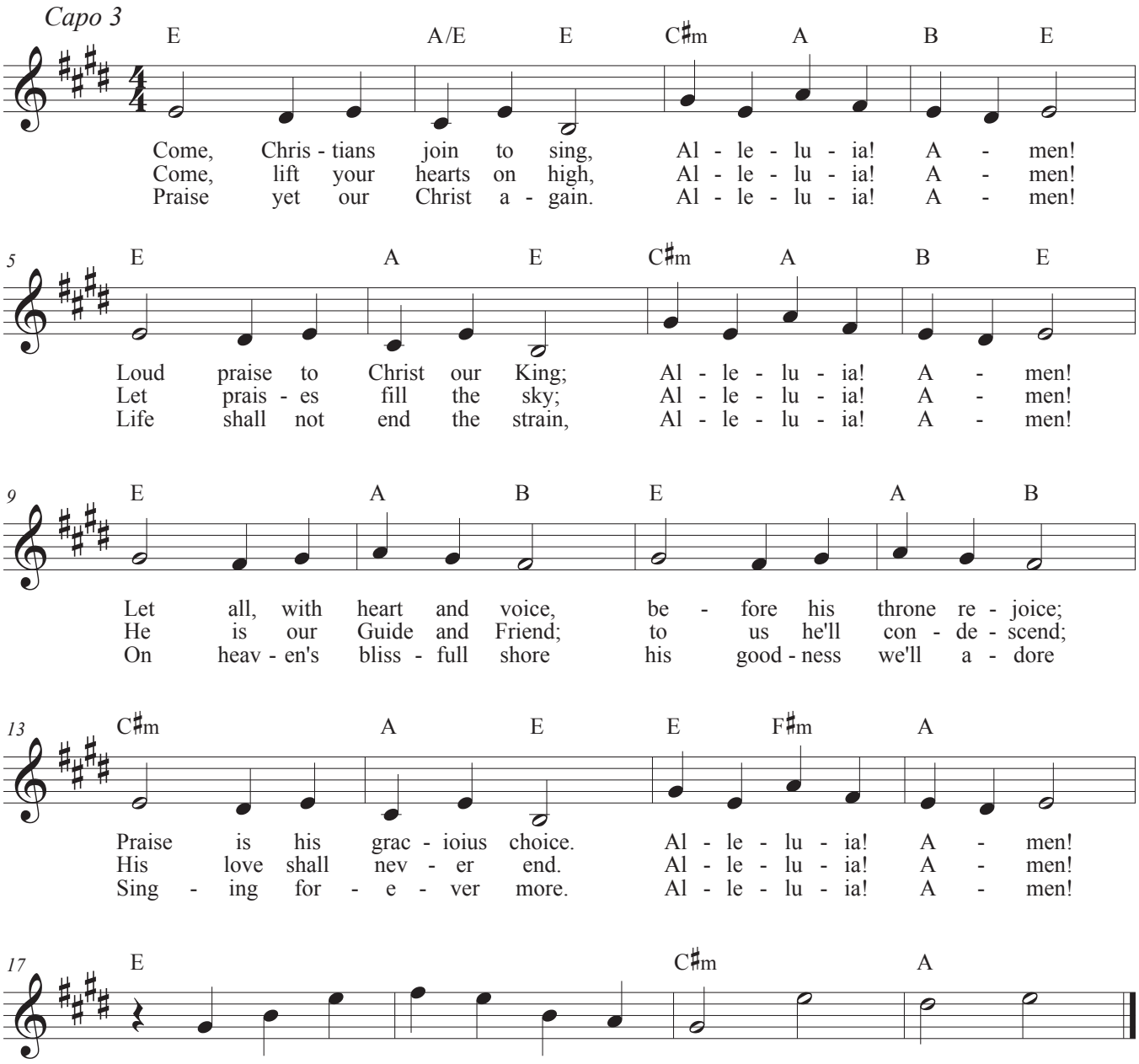Come, Christians, Join to Sing
Capo