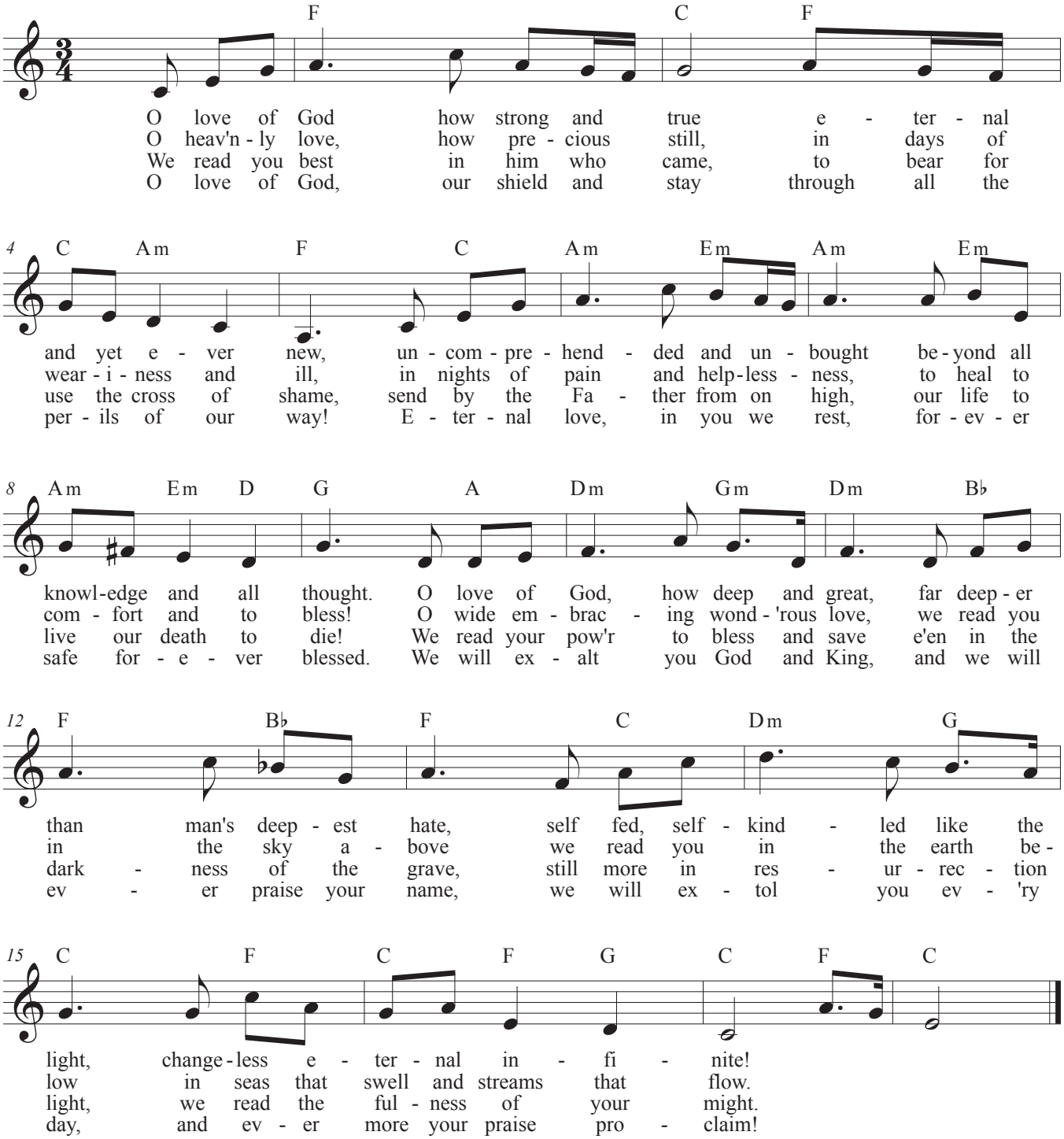O Love Of God How Strong And True