Christ Arose
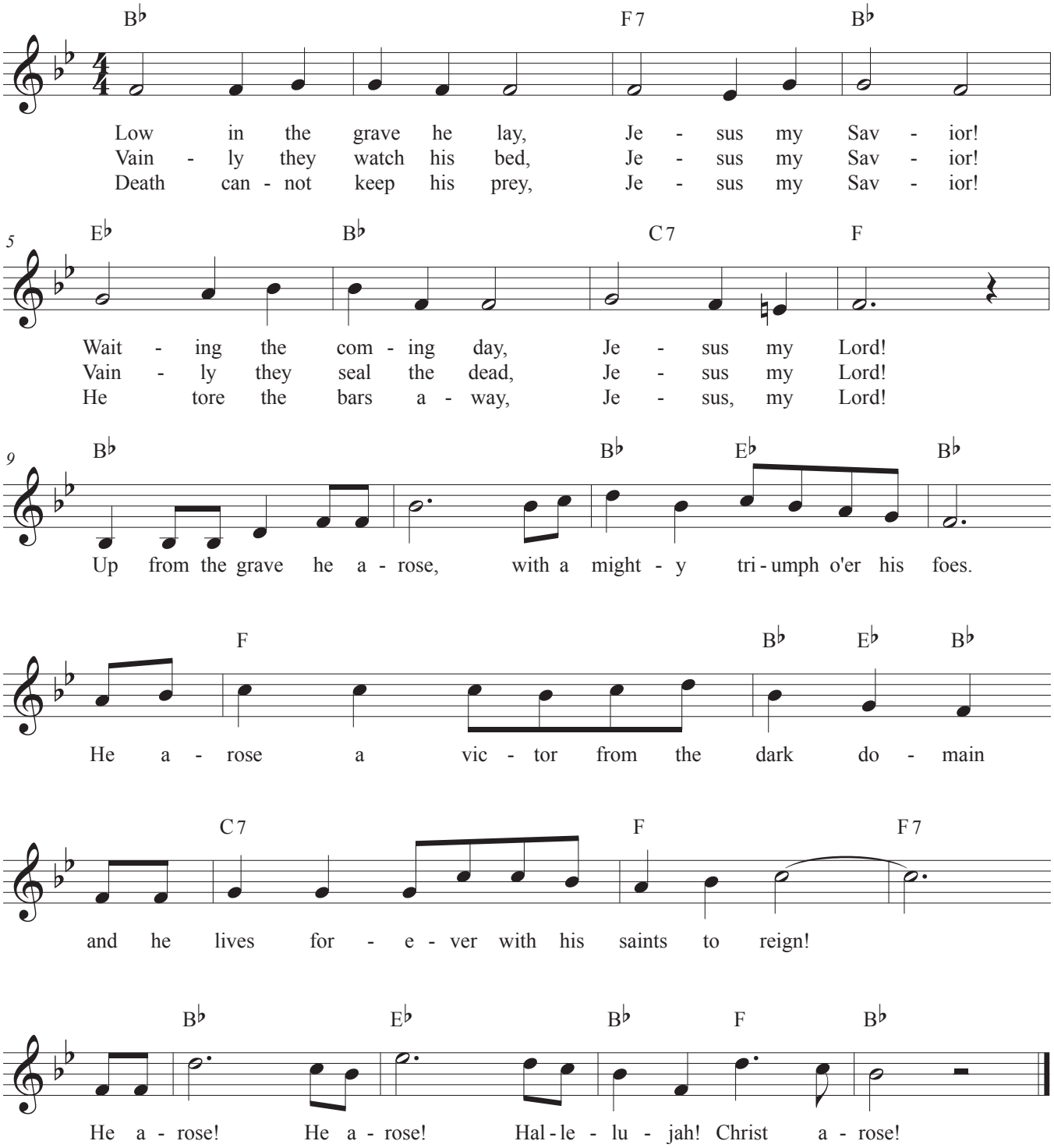
Swing! ♫ = ♩ ³ ♪