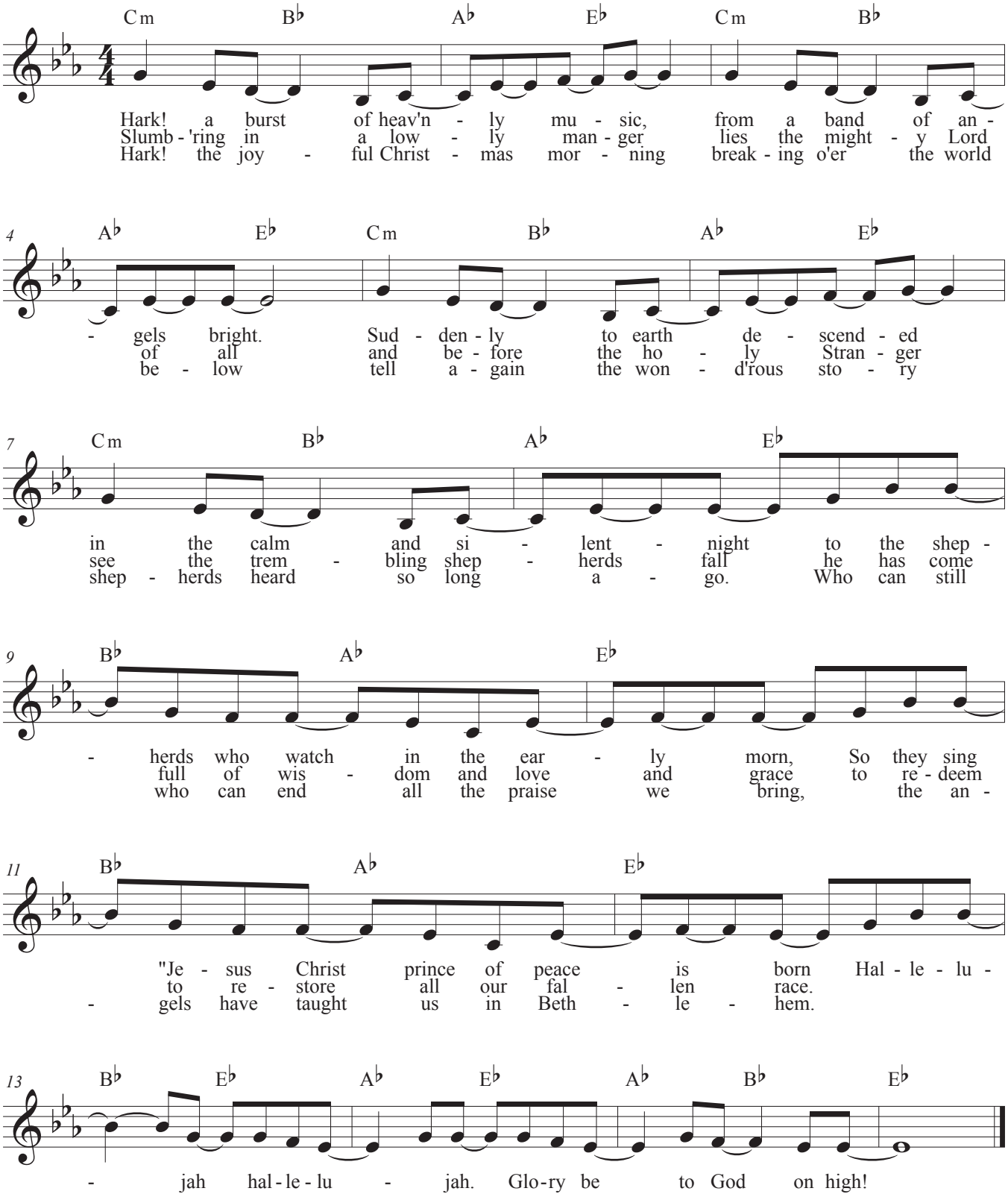Hark! A Burst Of Heav'nly Music