Just As I Am

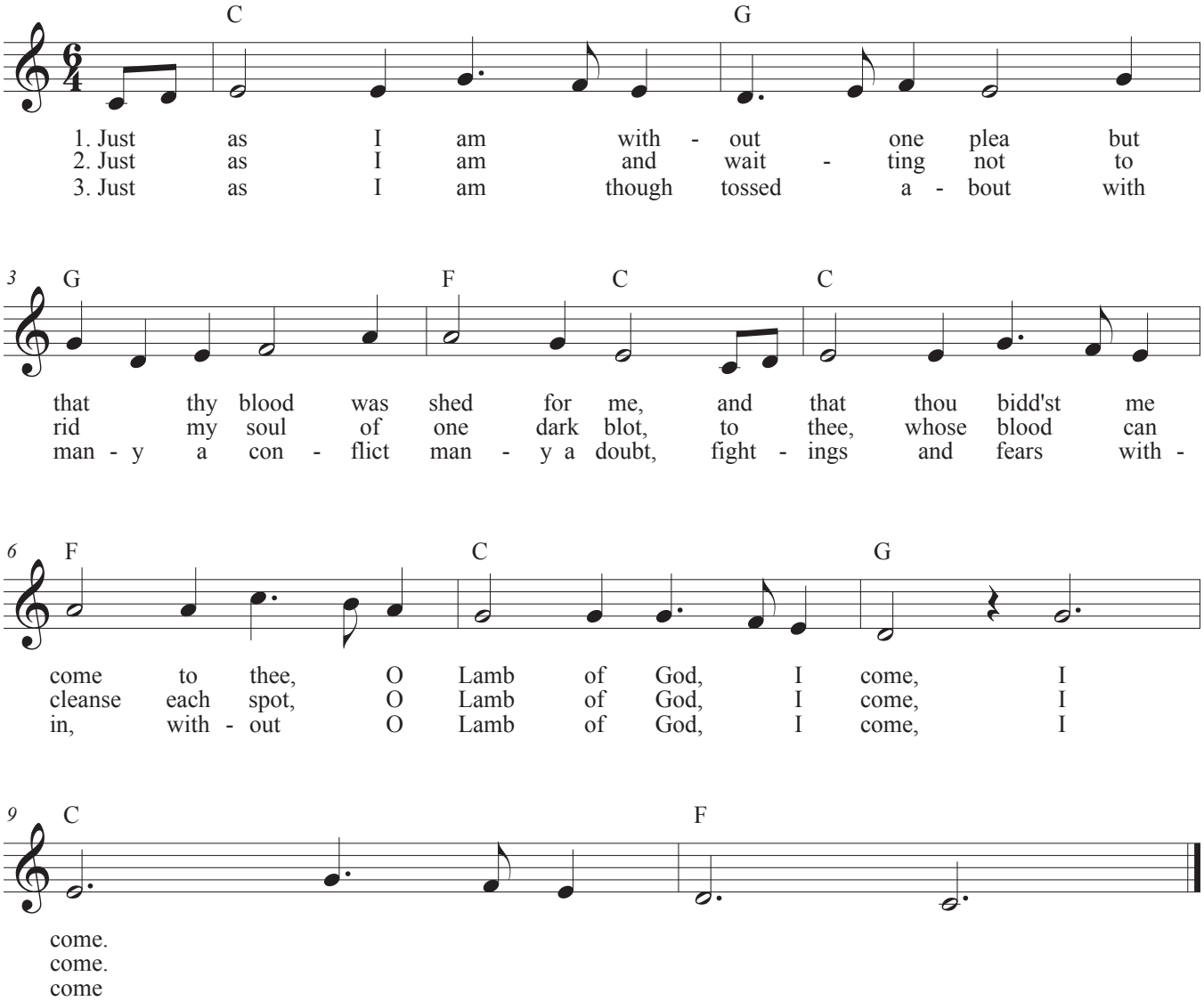
C G
1. Just as I am with - out one plea but
2. Just as I am and wait - ting not to
3. Just as I am though tossed a - bout with
3 G F C C
that thy blood was shed for me, and that thou bidd'st me
rid my soul of one dark blot, to thee, whose blood can
man - y a con - flict man - y a doubt, fight - ings and fears with -
6 F C G
come to thee, O Lamb of God, I come, I
cleanse each spot, O Lamb of God, I come, I
in, with - out O Lamb of God, I come, I
9 C F
come.
come.
come