# Here Is Love

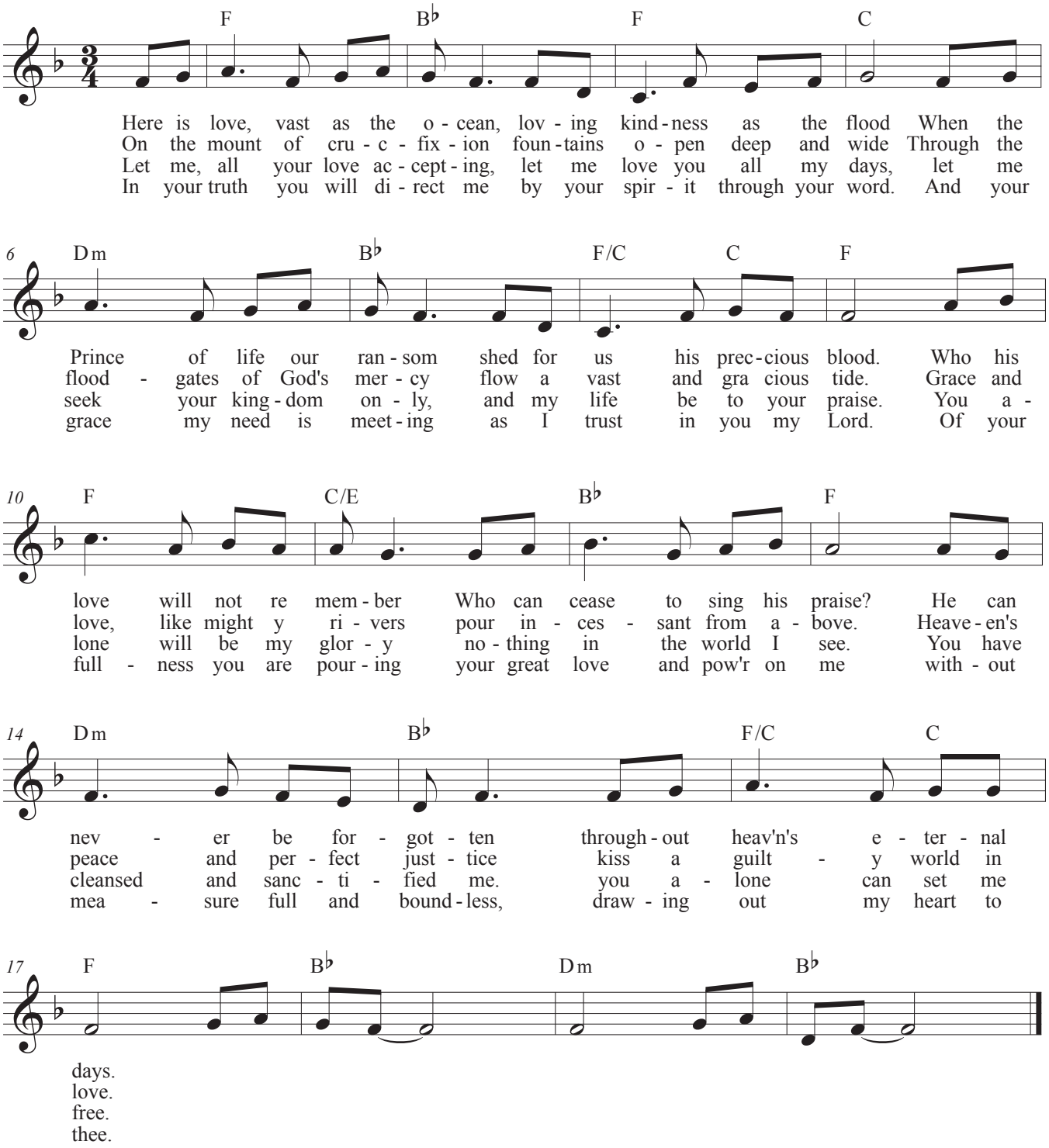
F B♭ F C
Here is love, vast as the o - cean, lov - ing kind - ness as the flood When the
On the mount of cru - c - fix - ion foun - tains o - pen deep and wide Through the
Let me, all your love ac - cept - ing, let me love you all my days, let me
In your truth you will di - rect me by your spir - it through your word. And your
6 Dm B♭ F/C C F
Prince of life our ran - som shed for us his prec - cious blood. Who his
flood - gates of God's mer - cy flow a vast and gra cious tide. Grace and
seek your king - dom on - ly, and my life be to your praise. You a -
grace my need is meet - ing as I trust in you my Lord. Of your
10 F C/E B♭ F
love will not re mem - ber Who can cease to sing his praise? He can
love, like might y ri - vers pour in - ces - sant from a - bove. Heave - en's
lone will be my glor - y no - thing in the world I see. You have
full - ness you are pour - ing your great love and pow'r on me with - out
14 Dm B♭ F/C C
nev - er be for - got - ten through - out heav'n's e - ter - nal
peace and per - fect just - tice kiss a guilt - y world in
cleansed and sanc - ti - fied me. you a - lone can set me
mea - sure full and bound - less, draw - ing out my heart to
17 F B♭ Dm B♭
days.
love.
free.
thee.