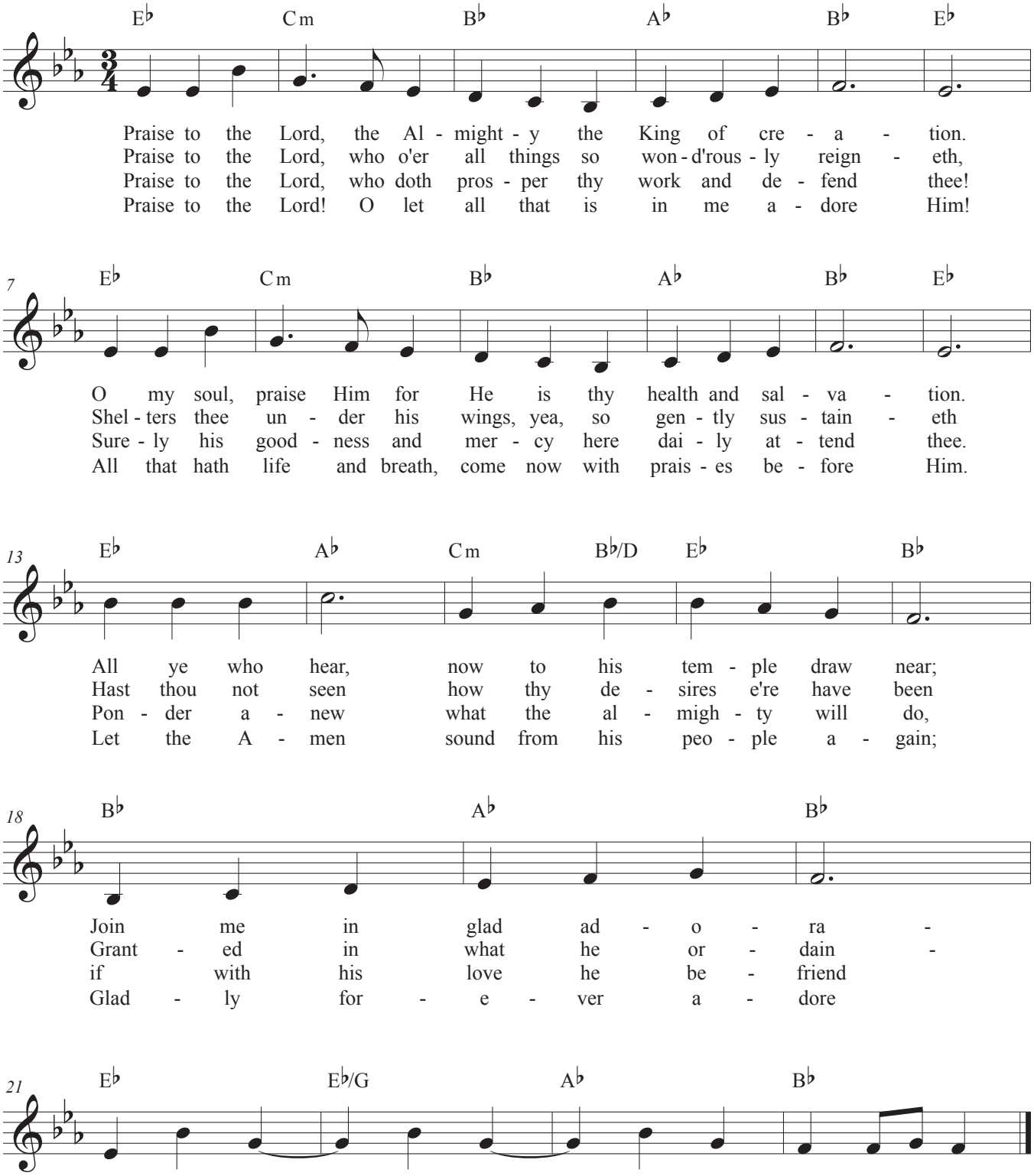Praise To The Lord