Amazing Grace
Capo

Capo 4

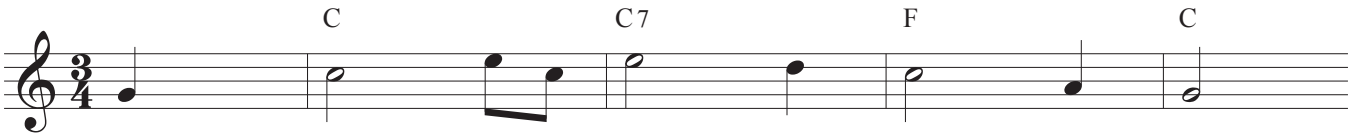

A - maz - ing grace! how sweet the sound,
Twas grace that taught my heart to fear,
Through ma - ny dan - gers toils and snares
When we've been there ten thou - sand years,

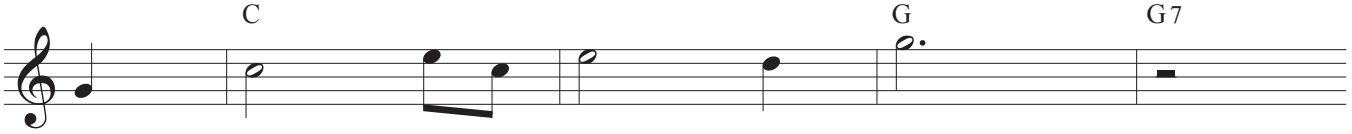

that saved a wretch like me!
and grace my fears re - lieved;
I have al - read - y come,
bright shin - ing as the sun,

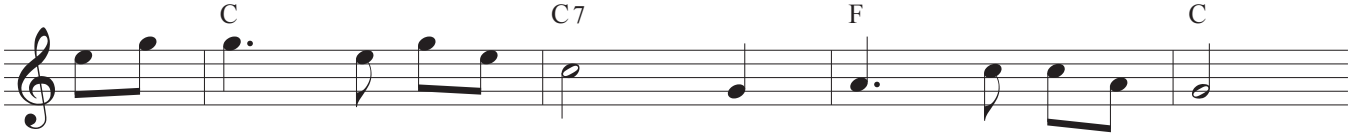

I once was lost but now am found;
How pre - cious did that grace ap - pear
Tis grace has brought me safe thus far,
we've no less days to sing God's praise,

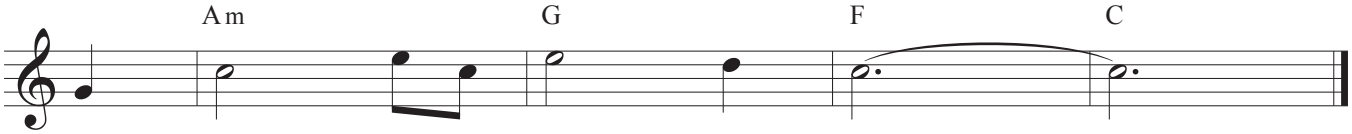

was blind but now I see.
the hour I first be - lieved.
and grace will lead me home.
then when we've first be - gun.