Silent Night

Jered McKenna

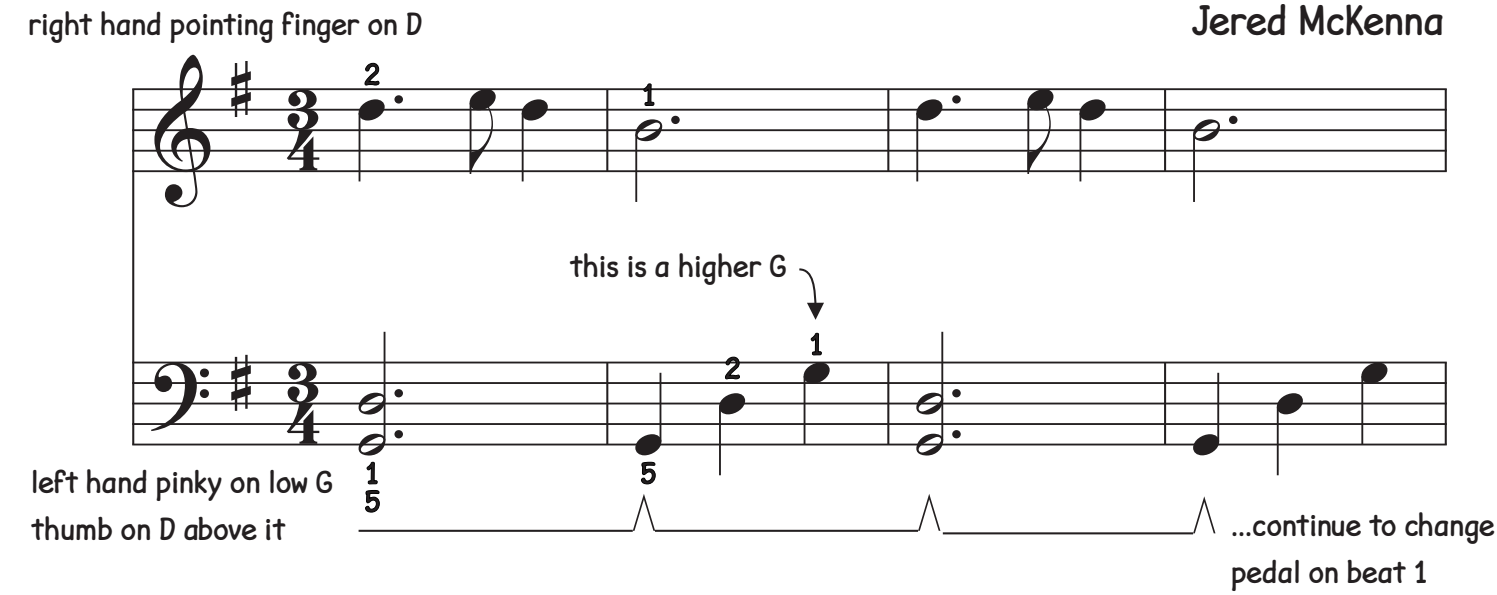

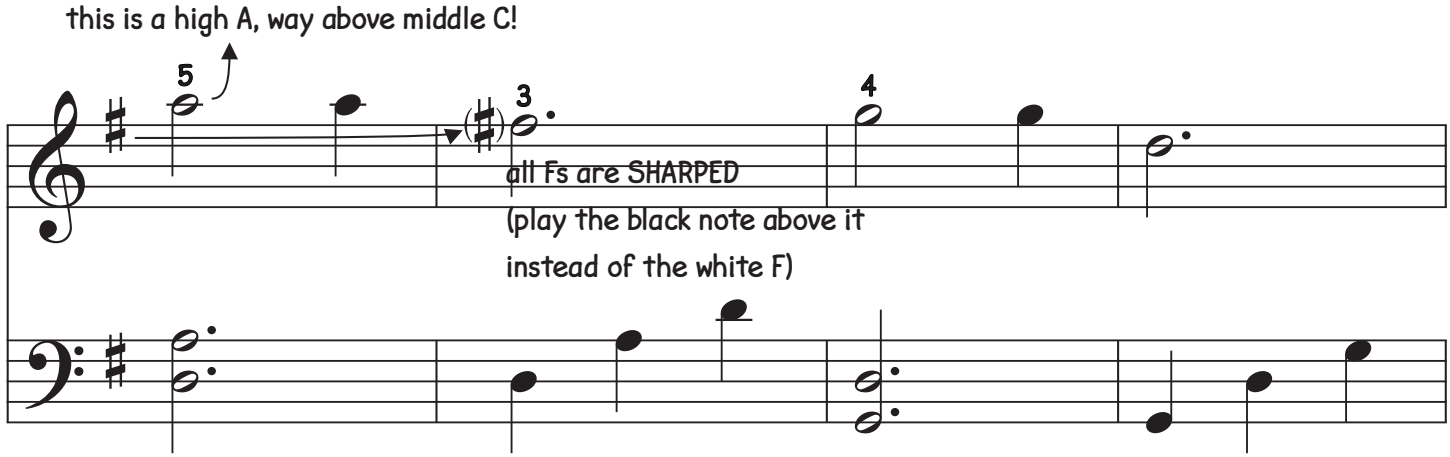

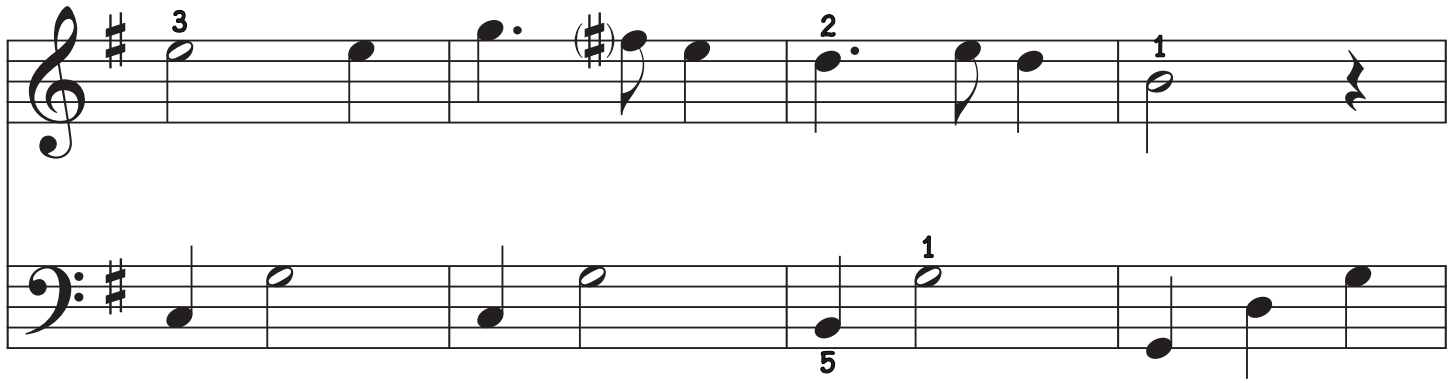

©
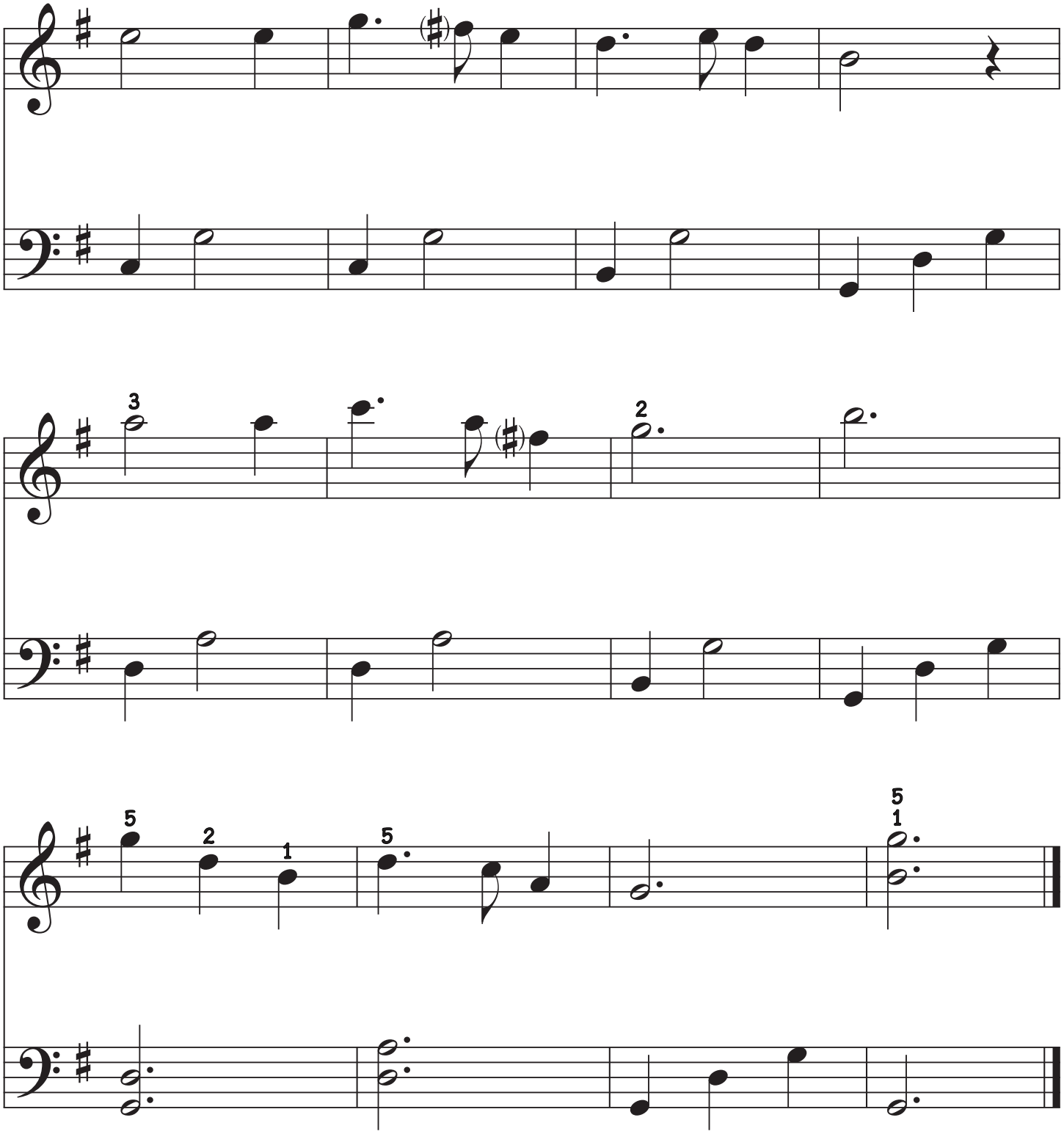
Silent Night