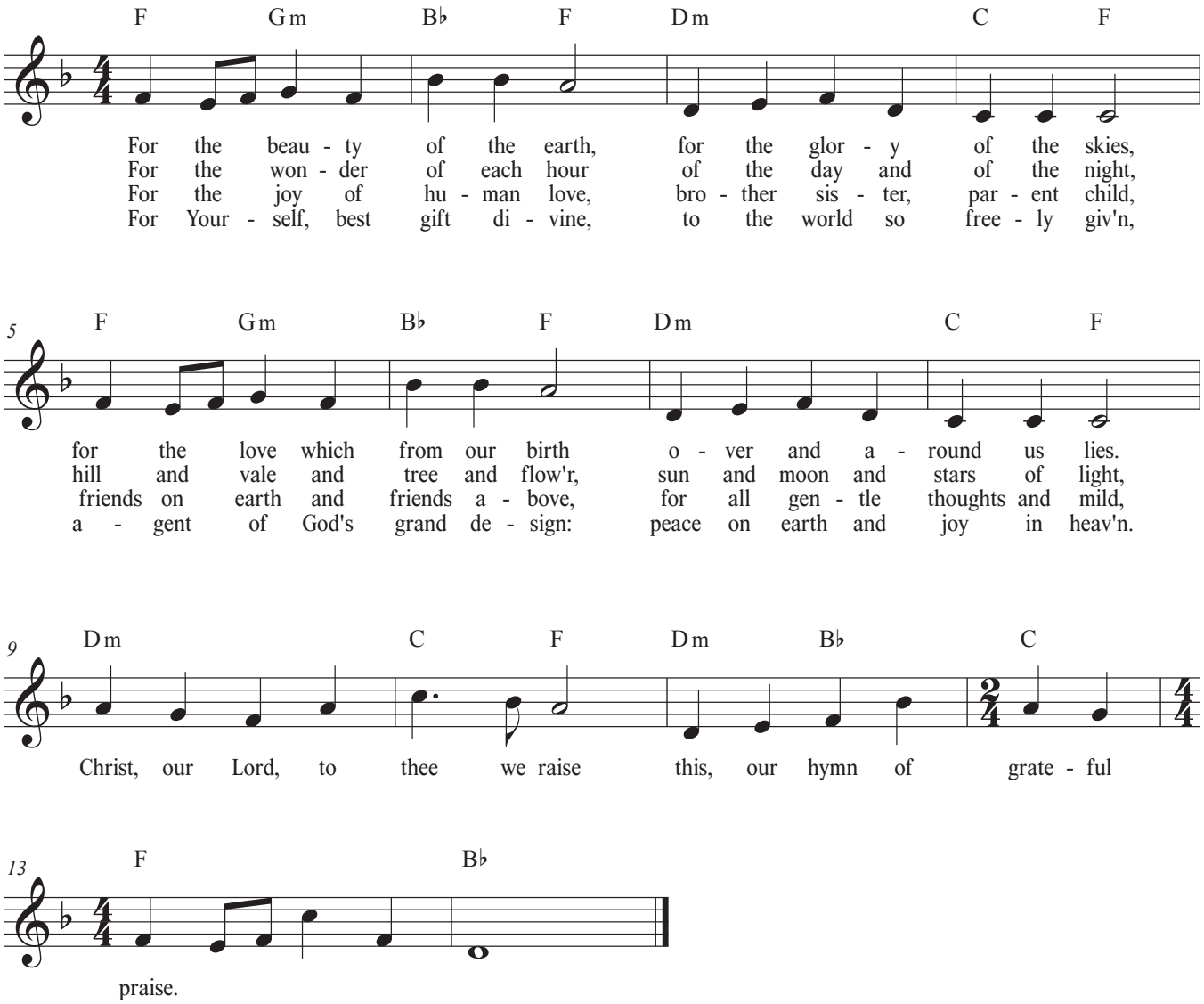For The Beauty Of The Earth