Arise, Shine

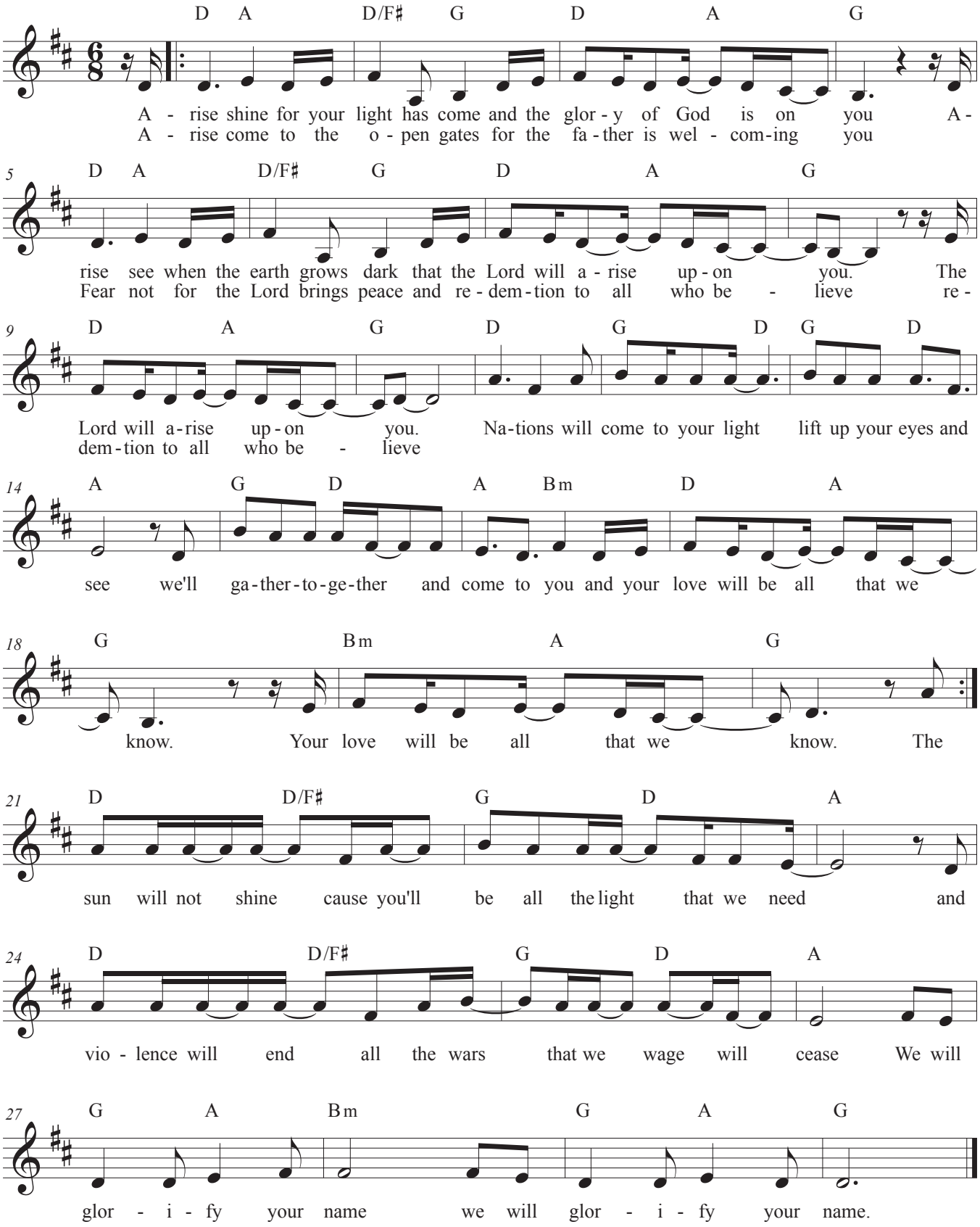
D A D/F♯ G D A G
A - rise shine for your light has come and the glor - y of God is on you A -
A - rise come to the o - pen gates for the fa - ther is wel - com - ing you
5
D A D/F♯ G D A G
rise see when the earth grows dark that the Lord will a - rise up - on you. The
Fear not for the Lord brings peace and re - dem - tion to all who be - lieve re -
9
D A G D G D G D
Lord will a - rise up - on you. Na - tions will come to your light lift up your eyes and
dem - tion to all who be - lieve
14
A G D A Bm D A
see we'll ga - ther - to - ge - ther and come to you and your love will be all that we
18
G Bm A G
know. Your love will be all that we know. The
21
D D/F♯ G D A
sun will not shine cause you'll be all the light that we need and
24
D D/F♯ G D A
vio - lence will end all the wars that we wage will cease We will
27
G A Bm G A G
glor - i - fy your name we will glor - i - fy your name.