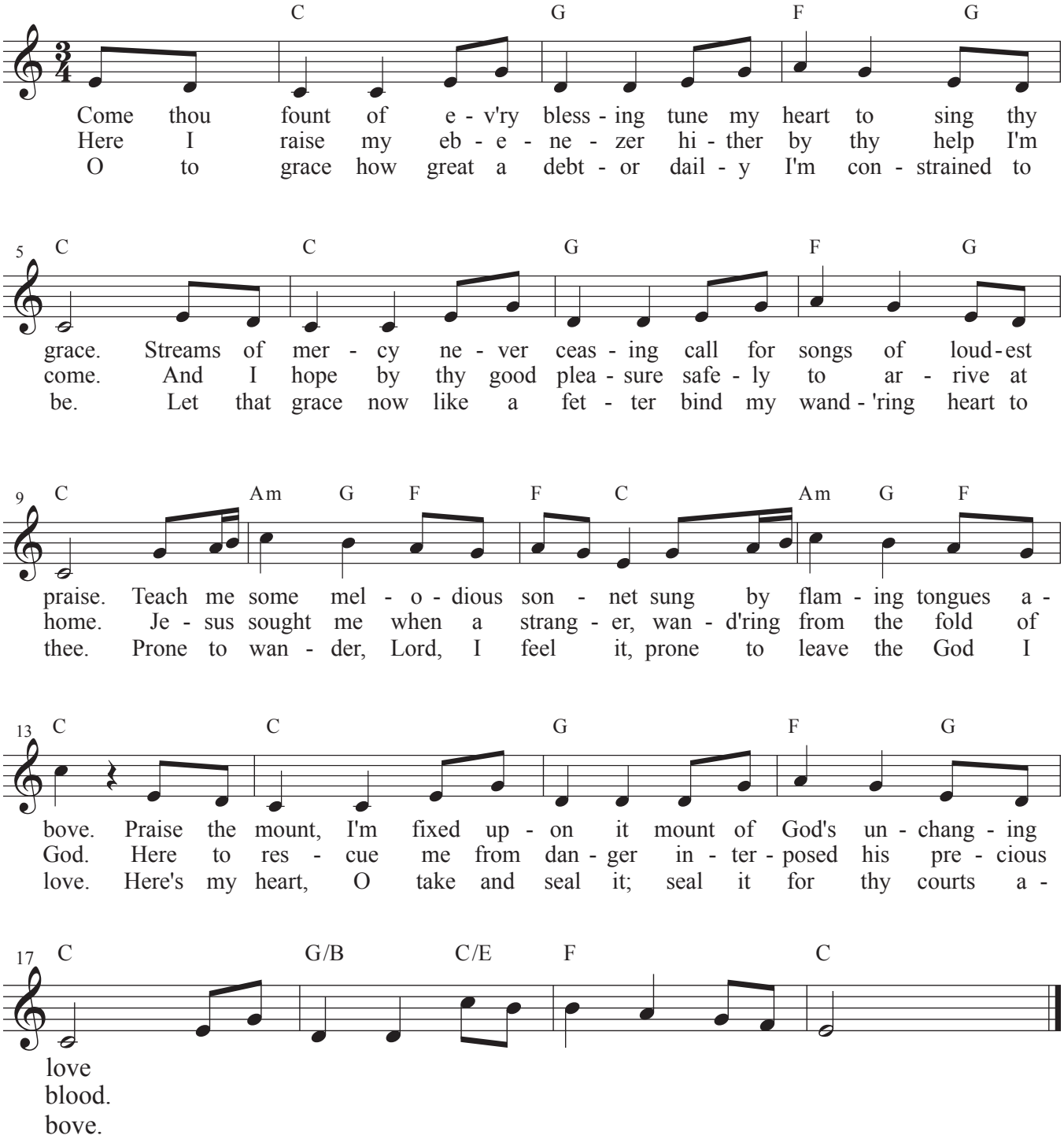Come Thou Fount