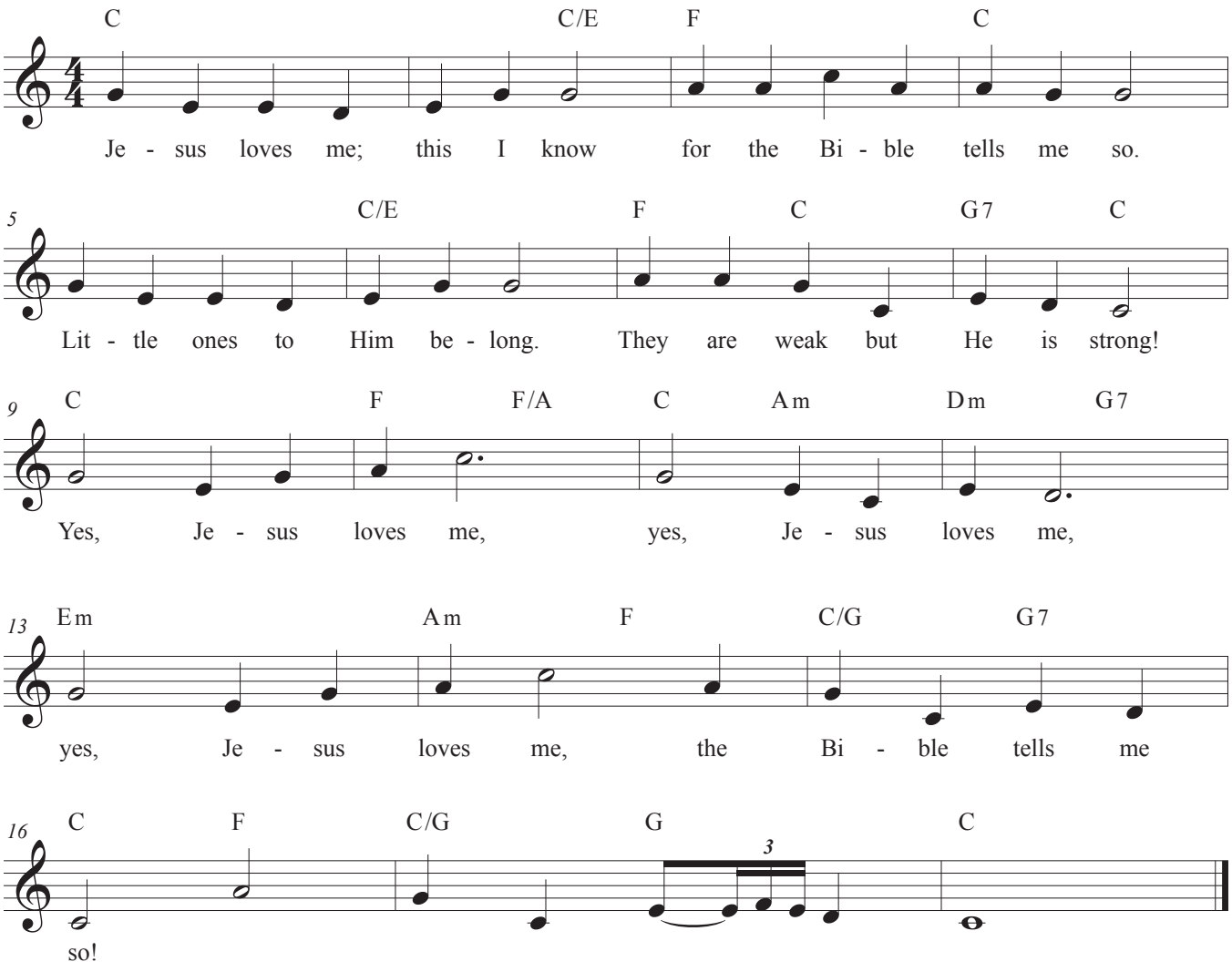Jesus Loves Me