Hark! The Herald Angels Sing
Capo
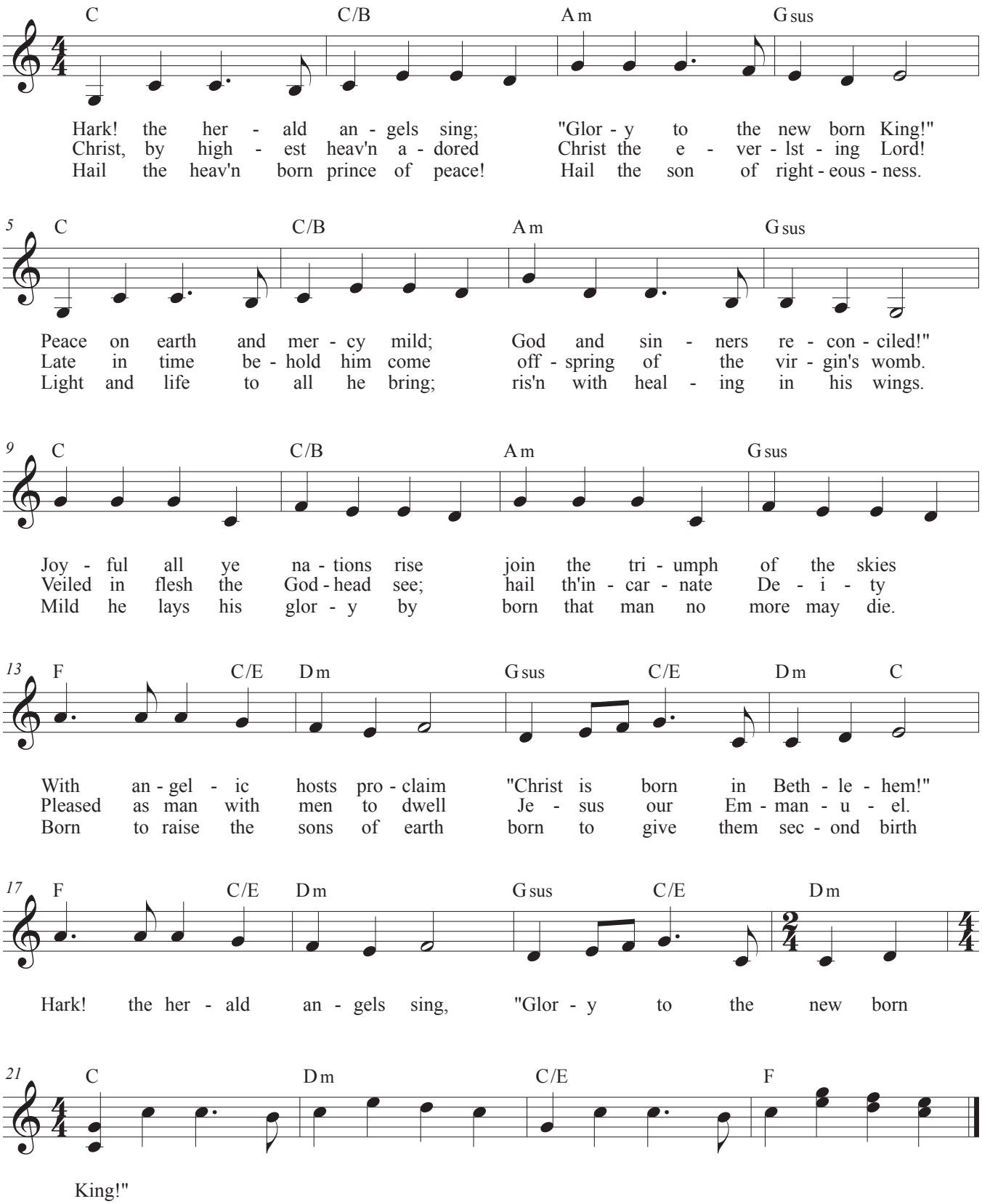
Capo 3