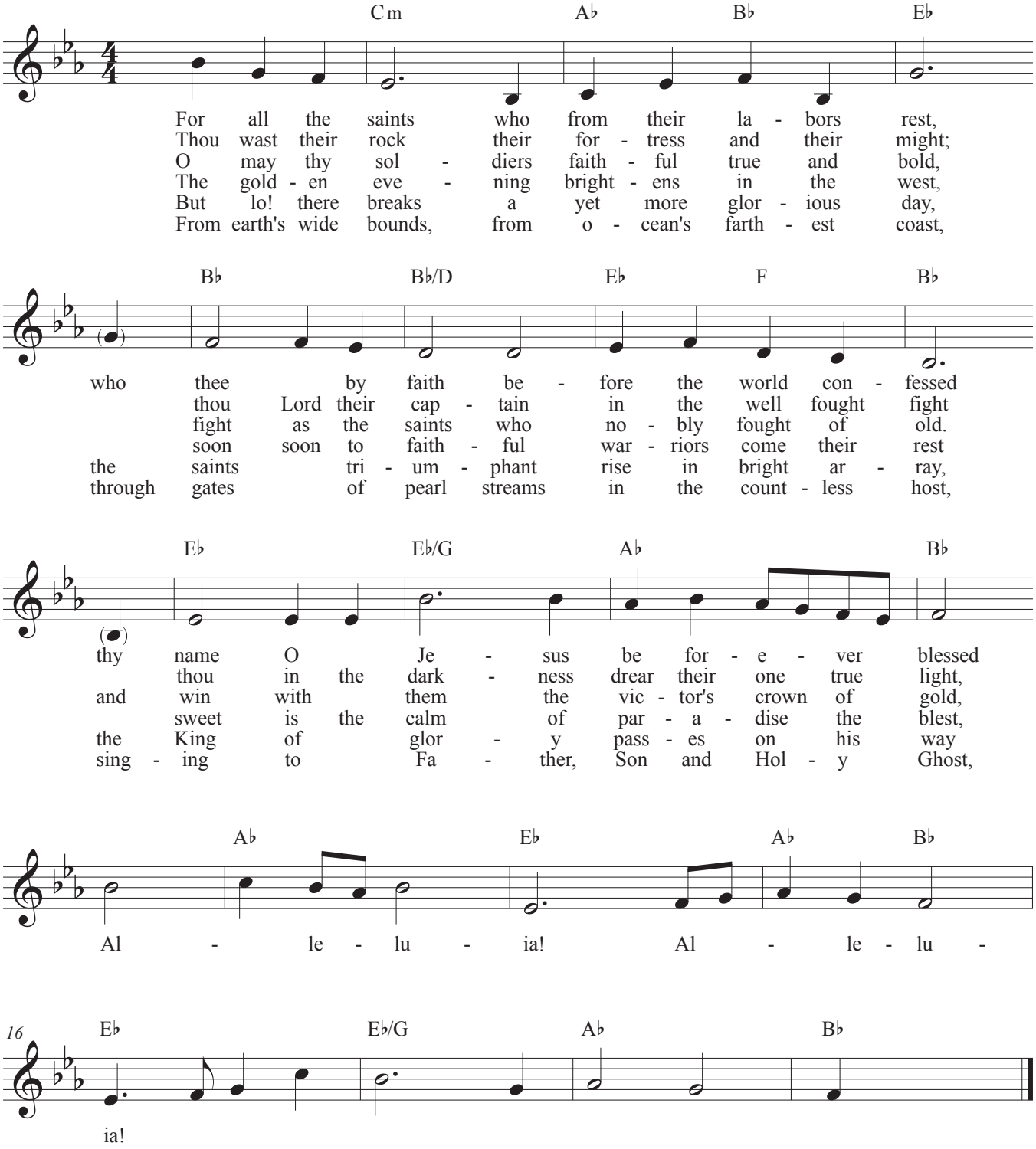For All The Saints