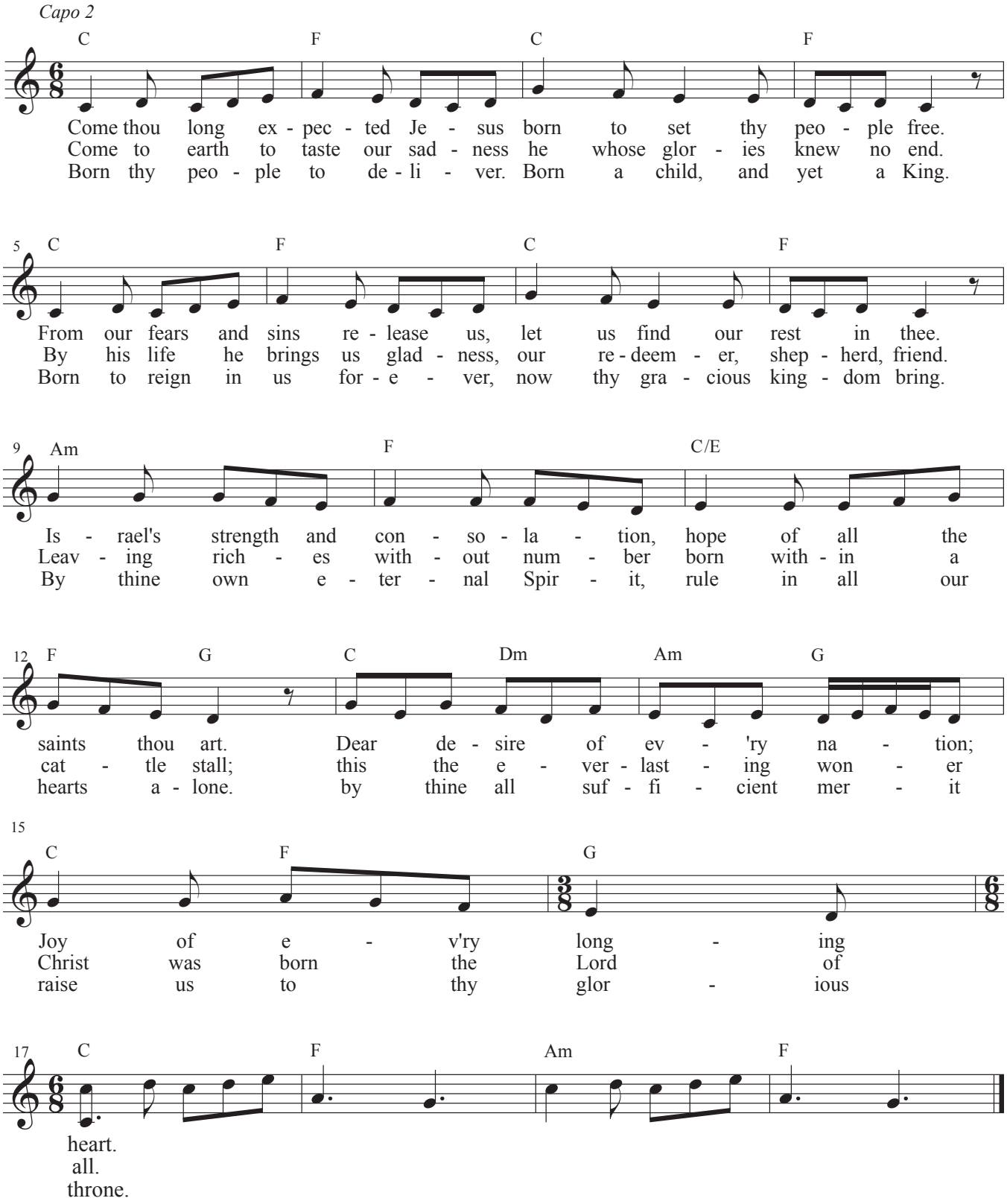Come, Thou Long-Expected Jesus
Capo