O Come All Ye Faithful
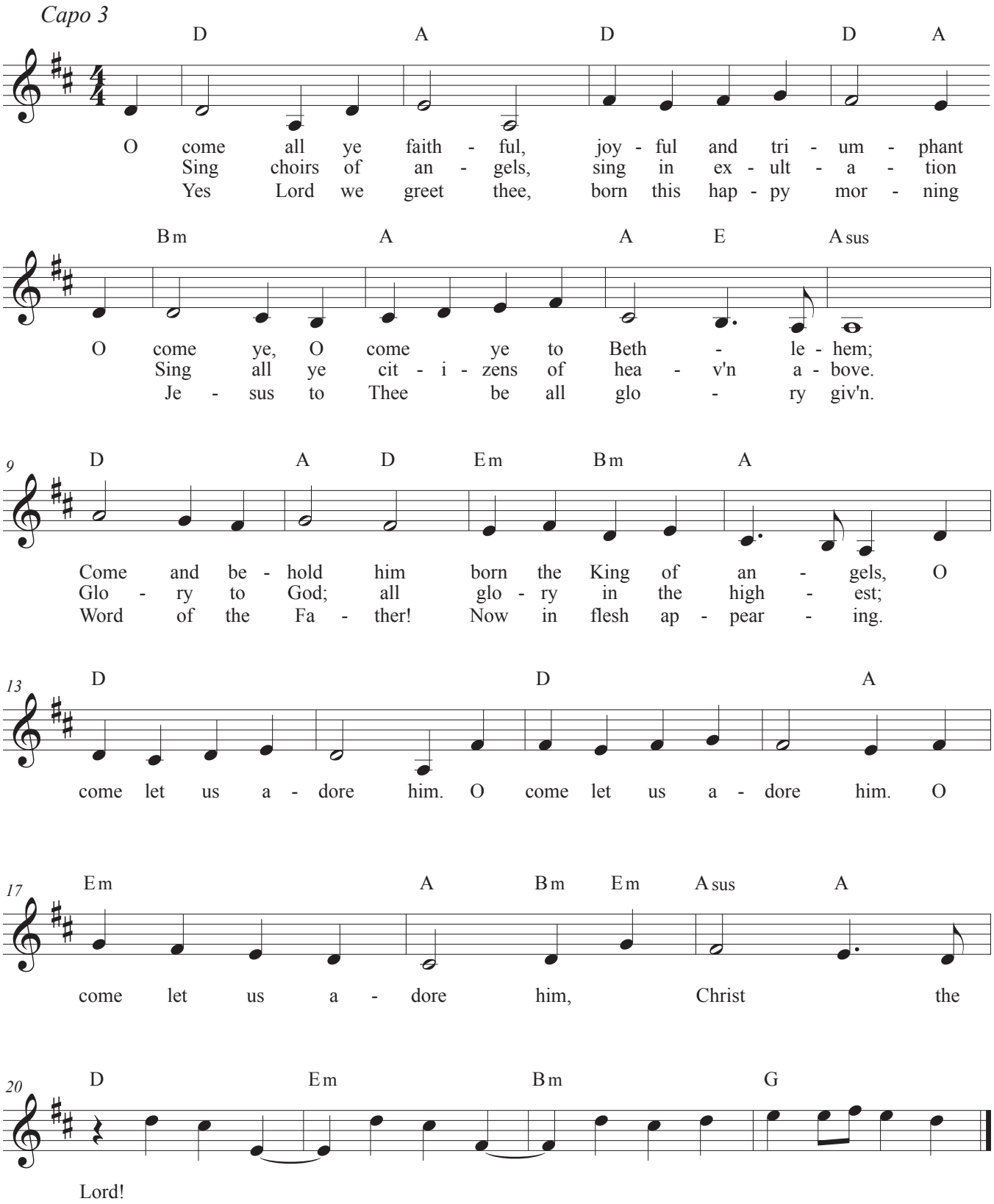
Capo