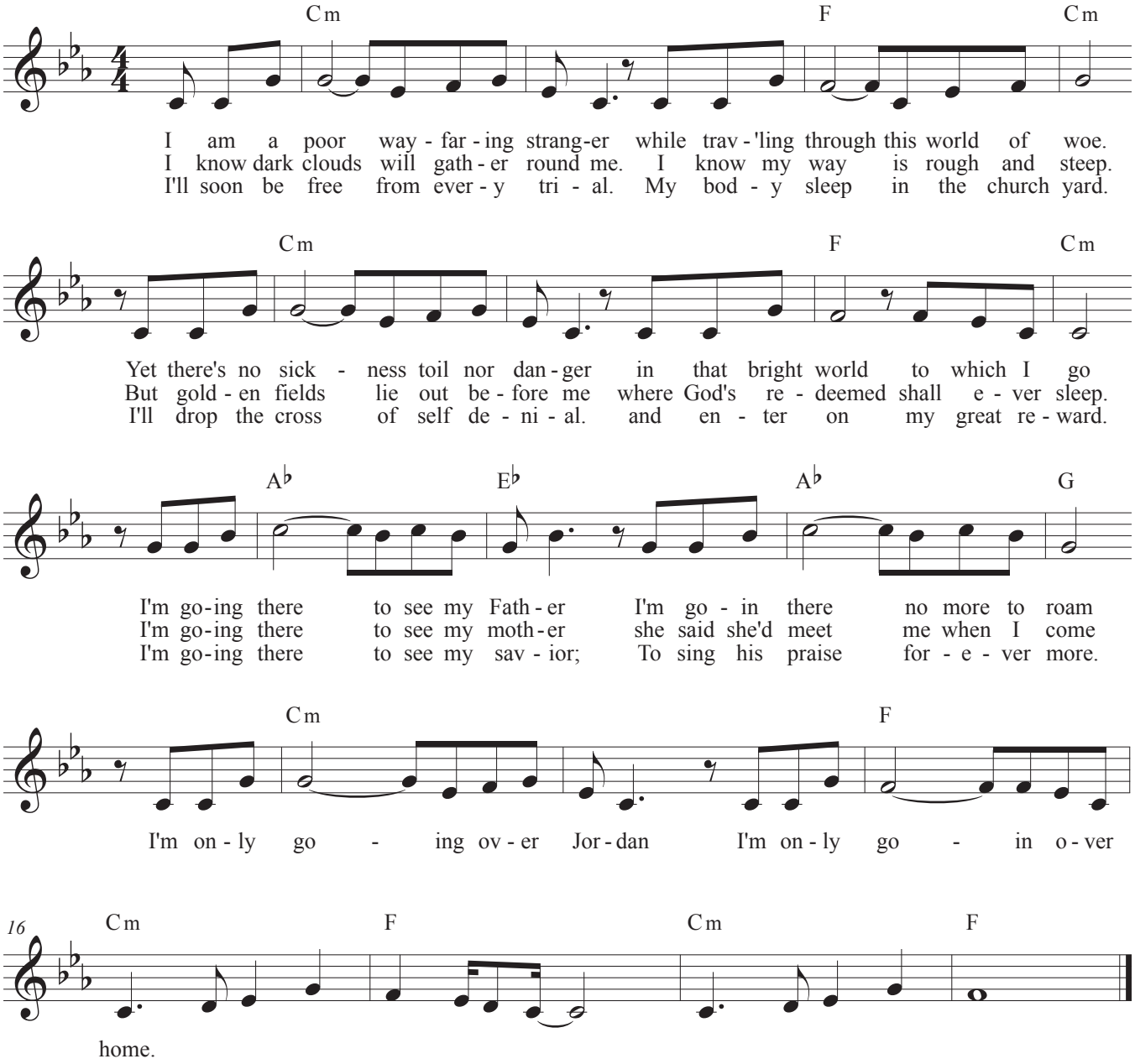Wayfaring Stranger