The Church's One Foundation
Capo

Capo 5

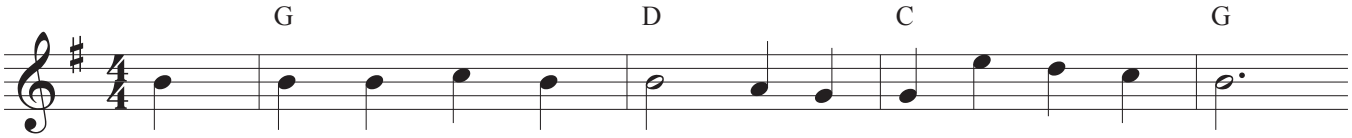

The church - 's one foun - da - tion is Je - sus Christ her Lord.
E - lect from e - v'ry na - tion yet one o're all the earth
Though with a scorn - ful won - der men see her sore op - pressed
Mid toil and trib - u - la - tion and tum - ult of her war

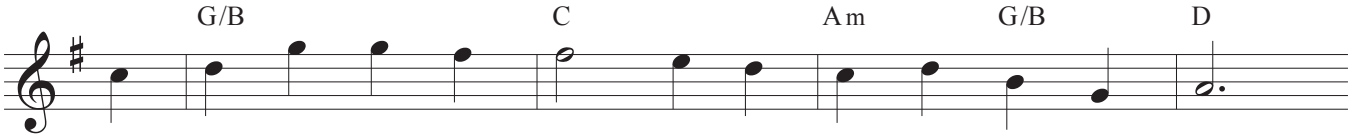

She is his new cre - a - tion by wa - ter and the word.
Her char - ter of sal - va - tion one Lord one faith one birth.
by schi - sms rent as - un - der by her - e - sies dis - stressed,
she waits the con - sum - a - tion of peace for - e - ver - more

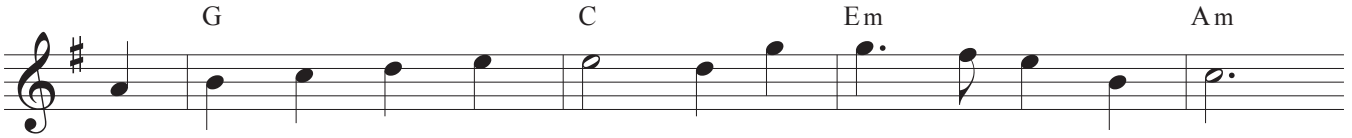

From heav'n He came and sought her to be His ho - ly bride,
One ho - ly name she bless - es par - takes one ho - ly food,
Yet saints their watch are keep - ing their cry goes up "how long?"
till with the vi - sion glor - ious her long - ing eyes are blessed

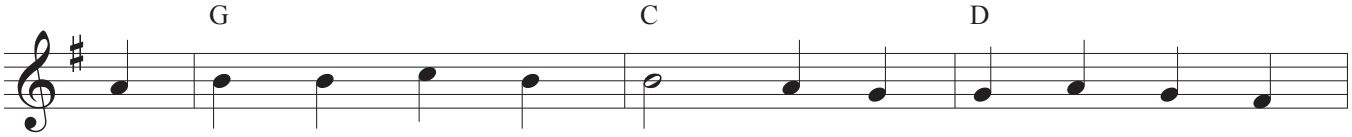

and with his blood he bought her and for her life he
and to one hope she press - es with e - vr'y grace en -
and soon the night of weep - ing shall be the morn of
and the great church vic - tor - ious shall be the church at

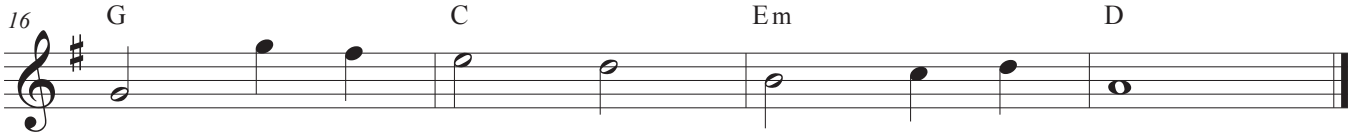

died.
dued.
song.
rest.